

People St

# Kit of Parts for Parklets Technical Appendix

SPRING 2020

**LADOT**

Dear Angelenos,

I am pleased to invite you to present your ideas to be a part of **People St**, a program that transforms neighborhoods across our city. People St was developed by the Los Angeles Department of Transportation (LADOT) in collaboration with the Los Angeles Departments of Public Works and City Planning, and the Los Angeles County Metropolitan Transportation Authority (Metro), all of whom will work closely with community groups on this effort.

People St represents one of the many tools in our **Great Streets** toolbox. We are working to change the way Angelenos interact with the built environment, while using existing government resources to make City Hall work better for our residents and businesses. Fundamental to People St is its bottom-up, community-based approach. I am proud of our city's transportation and planning experts, but no one knows more about our neighborhoods than you.

It is fitting that such an innovative program will be taking root here in Los Angeles, where we are experiencing a fundamental shift in how we make our city streets safer and more enjoyable. I look forward to the many new Plazas, Parklets, and Bicycle Corrals that will be created by People St and am excited to continue working with all of our departments to spearhead other creative initiatives.

Please join me and all of us at the City of Los Angeles in fostering Great Streets in our neighborhoods and communities. We look forward to seeing you on the street.

Warm regards,



**Mayor Eric Garcetti**



City of Los Angeles Department of Transportation  
Active Transportation Division  
100 S. Main St., 9th Floor  
Los Angeles, CA 90012  
ladot.lacity.org

The **People St Program** was created by the City of Los Angeles Department of Transportation (LADOT) in collaboration with the City of Los Angeles Departments of Public Works and City Planning, the Office of Mayor Eric Garcetti, and the Los Angeles County Metropolitan Transportation Authority (Metro).

## PEOPLE ST PROGRAM

### **Project Management**

Kevin Ocubillo

## CONSULTANTS & PROJECT FORMALIZATION

### **Environmental Graphic Design and Brand Identity**

Emily Morishita

Raymond Dang

### **Architecture and Kit-of-Parts Design**

Daveed Kapoor, utopiad.org

Rob Berry, Berry and Linné

### **Project Evaluation Manual**

Robin Abad Ocubillo, Parklet Studies

### **Information Architecture/Website**

Mike Manalo

## CITY OF LOS ANGELES

### **Department of Transportation**

Seleta Reynolds, General Manager

Dan Mitchell

Zaki Mustafa

Pauline Chan

Margot Ocañas

Valerie Watson

Michelle Mowery

Rubina Ghazarian

Elizabeth Gallardo

Karina Macias

Jay Kim

Tomas Carranza

Christopher Hy

Miles Mitchell

Manoochehr Adhami

Tim Conger

Tony Ho

Steve Gaur

### **Department of City Planning**

Simon Pastucha

### **Bureau of Engineering**

Randy Price

Essam Amarragy

### **Bureau of Street Services**

Lance Oishi

### **Bureau of Contract Administration**

Russ Strazella

### **City of Los Angeles Fire Department**

Captain David Sifuentes

## METRO

Julia Salinas

# Contents

<b>7</b>	<b>STANDARD DETAILS</b>
<b>22</b>	<b>DECK SUPPORT SYSTEMS</b>
<b>29</b>	<b>MODULE DETAILS</b>
<b>81</b>	<b>COMPONENTS &amp; FURNISHINGS</b>
	Deck Support System
	Decking
	Decking Perimeter
	Delineation Elements
	Bicycle Parking
	Cafe Table & Chair
	Lounge Chair
	Bar Stools
	Small Rimless Planters
<b>109</b>	<b>ROADBED GRAPHICS &amp; SIGNAGE</b>
<b>113</b>	<b>PLANTING RECOMMENDATIONS</b>

## Introduction

A **Parklet** converts one or more on-street parking spaces into people-oriented places. **Parklets** introduce new streetscape features such as seating, planting, bicycle parking, or elements of play. **Parklets** encourage pedestrian activity by providing a space that breaks from the flow of pedestrian traffic, which is especially beneficial in areas that lack sufficient sidewalk width or access to public space.



# How to Use the Technical Appendix

Community Partners must select and install **one** of the preapproved Parklet models described in the **Kit of Parts for Parklets Technical Appendix**.

The Technical Appendix includes detailed drawings for each Parklet model, including standard details and module plans and sections, as well as detailed information on environmental graphics, furnishings, and components. Community Partners should use the Technical Appendix to develop required drawings for their Parklet.

LADOT strongly encourages Community Partners to engage a design professional to assist with the drawings and technical aspects of their Parklet project.

---

## GENERAL NOTES

This document is a companion to the **Kit of Parts for Parklets**, which contains preapproved configurations to expedite the approval and implementation of Parklets.

1. Material and design options are limited to those items specifically called out in **Kit of Parts for Parklets** and in the **Kit of Parts for Parklets Technical Appendix**. At this time, it is not possible to mix and match components between Parklet models.
2. Wood members for deck framing must be pressure treated or redwood. Wood for decking, perimeter treatment, planter boxes, and benches must be ironwood, redwood, or mangaris. Plastic lumber may be used for both framing and decking.
3. All fasteners must be concealed. Use stainless- or galvanized-steel fasteners to prevent corrosion and rust. Use hidden deck fasteners/clips for attachment of wood or plastic lumber decking materials.
4. Planter boxes to be installed with a planter (or pond) liner, such as heavy-duty ABS, and a sub-irrigated planter water system. Plants must be native, noninvasive, and drought-tolerant species. Fertilizers or other chemical treatments of plants are not permitted.
5. Community Partners must work with LADOT to arrange bicycle racks and signage components for each Parklet as described in this document.

# Standard Details

# Delineation Elements

**THESE STANDARD SAFETY FEATURES ARE REQUIRED FOR ALL PARKLETS.**

**NOTE**  
 BICYCLE RACKS REQUIRE REVIEW AND APPROVAL BY LADOT. BICYCLE RACKS MUST BE INSTALLED PER STANDARD LADOT DETAILS.

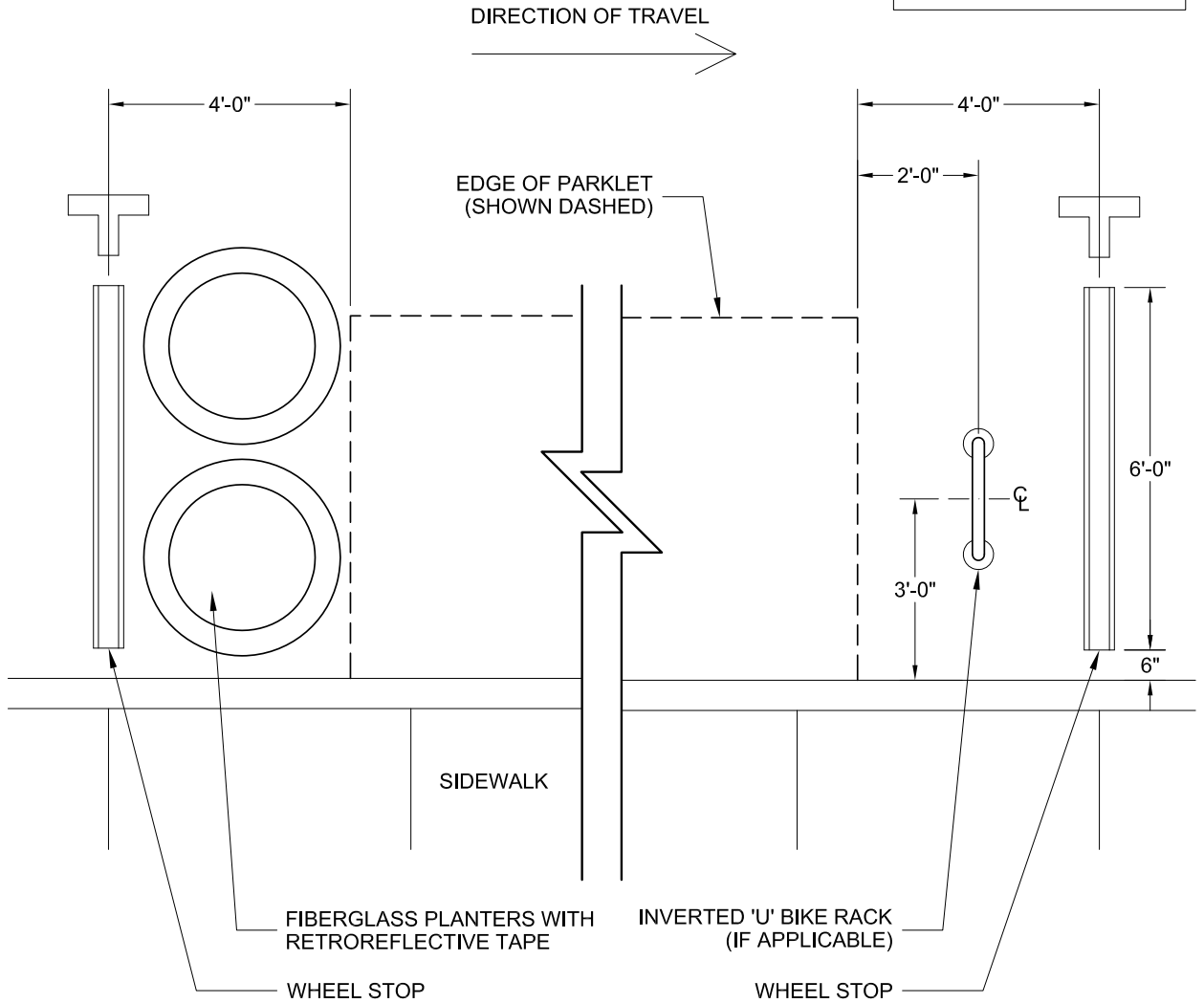



# Planter

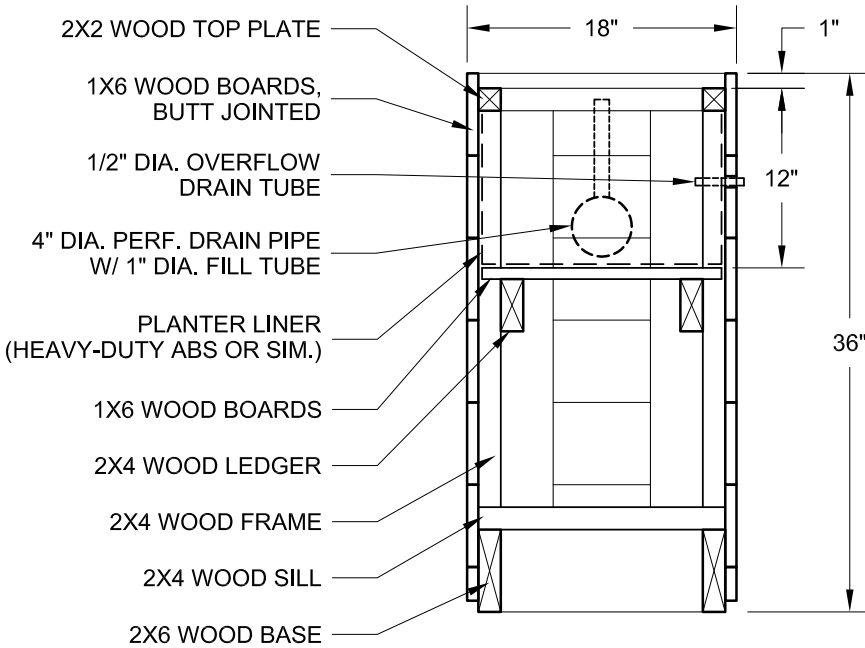

**NOTES**

PLANTERS TO BE SELF-IRRIGATING.

HOLES IN PERF. DRAIN PIPE TO LOCATED ON BOTTOM OF PIPE.

FILL TUBE AND OVERFLOW DRAIN TUBE TO BE LOCATED AT OPPOSITE CORNERS OF PLANTER.

RECOMMENDED: COVER PERF. DRAIN PIPE WITH LANDSCAPE FABRIC TO REDUCE CLOGGING.

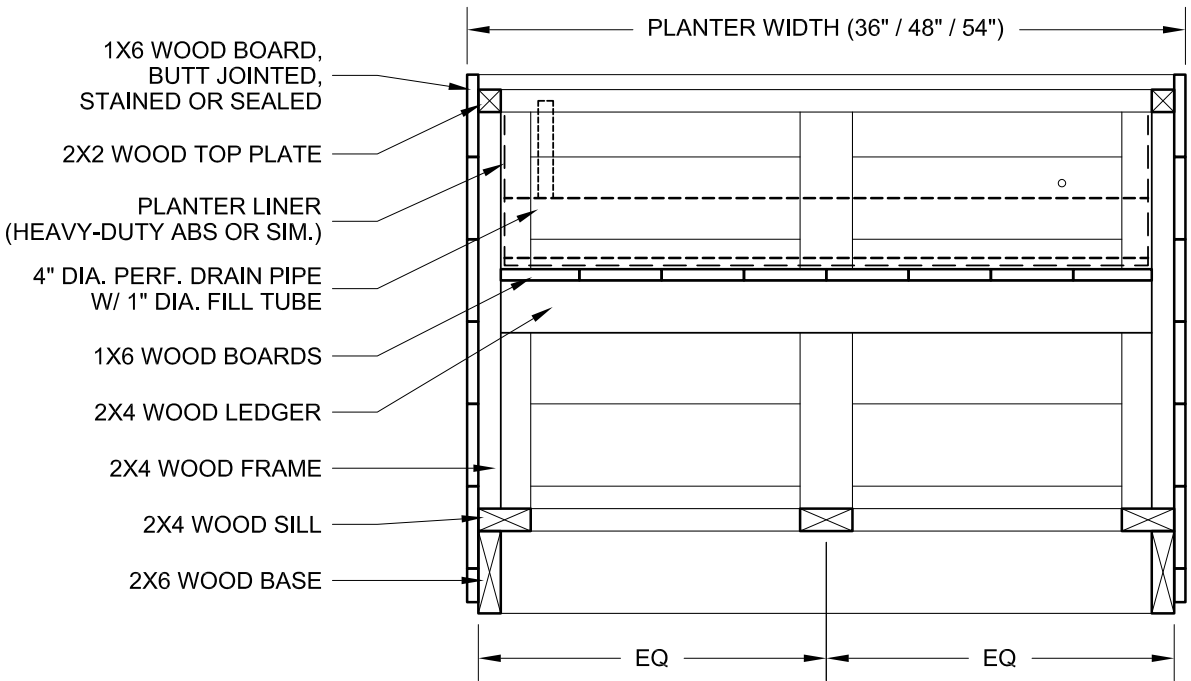

# Metal Planter

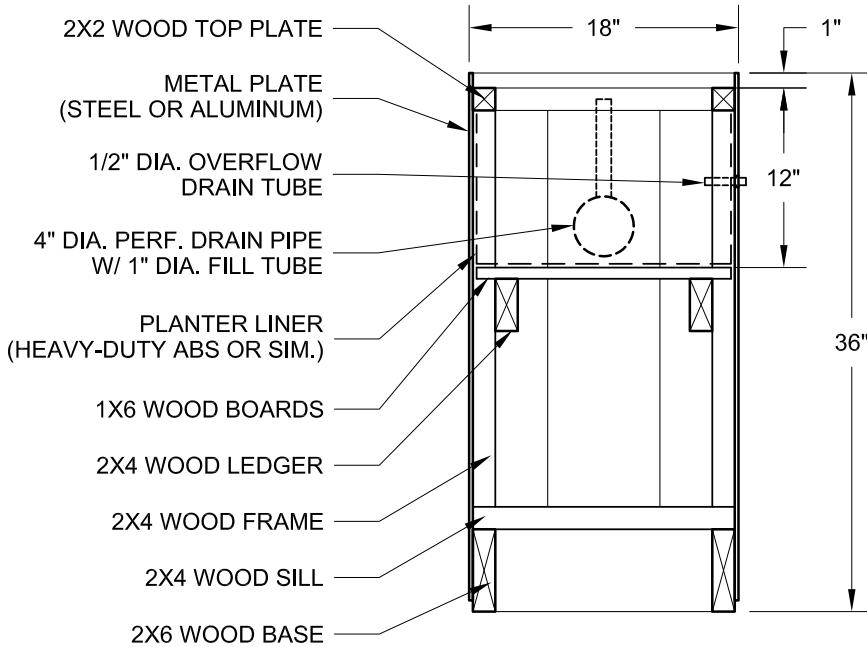

**NOTES**

PLANTERS TO BE SELF-IRRIGATING.

HOLES IN PERF. DRAIN PIPE TO LOCATED ON BOTTOM OF PIPE.

FILL TUBE AND OVERFLOW DRAIN TUBE TO BE LOCATED AT OPPOSITE CORNERS OF PLANTER.

RECOMMENDED: COVER PERF. DRAIN PIPE WITH LANDSCAPE FABRIC TO REDUCE CLOGGING.

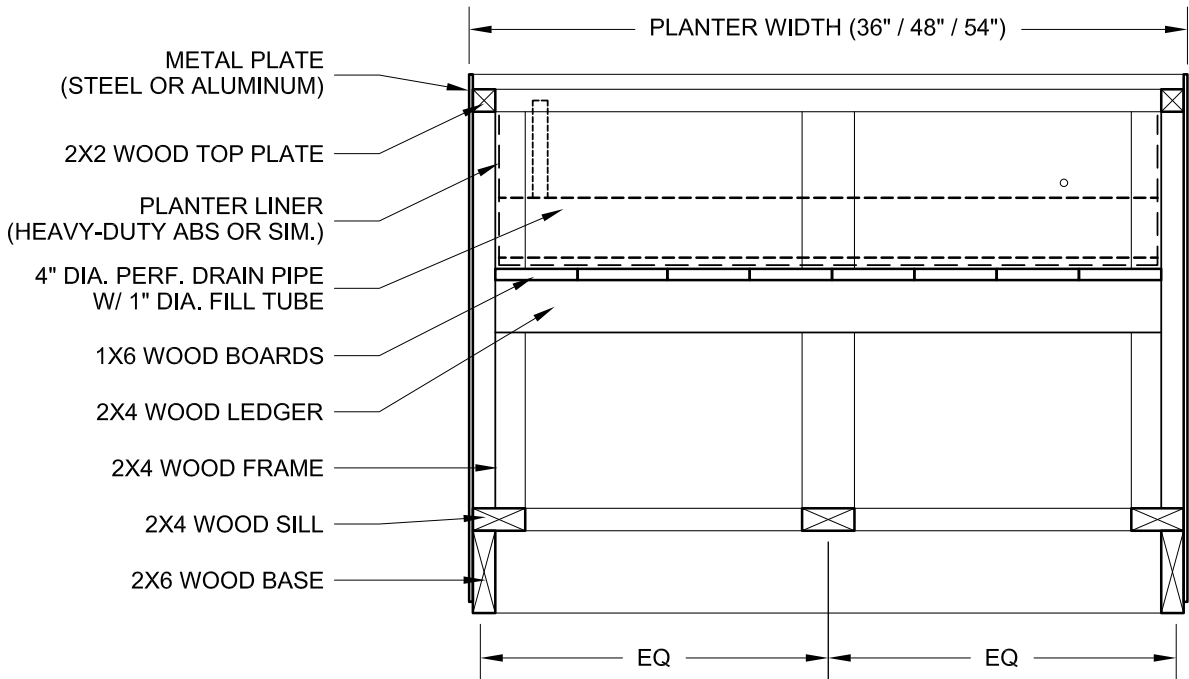

# Bench

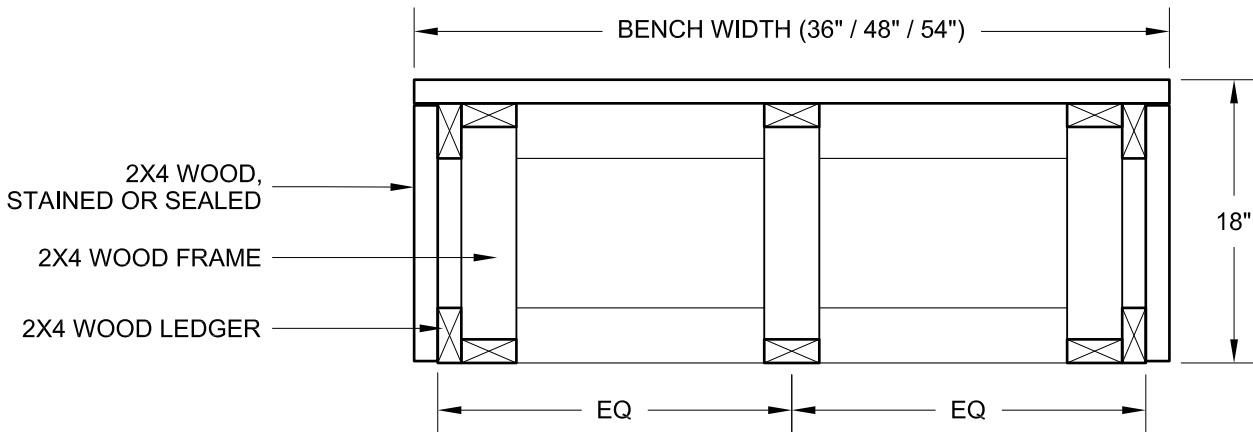
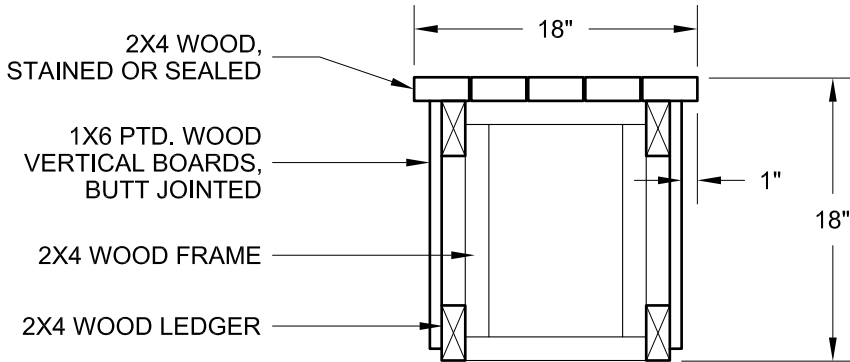

# Bench/Planter

**NOTE**  
 PLANTERS TO BE SELF-IRRIGATING.  
 SEE STANDARD PLANTER FOR  
 DETAILS.

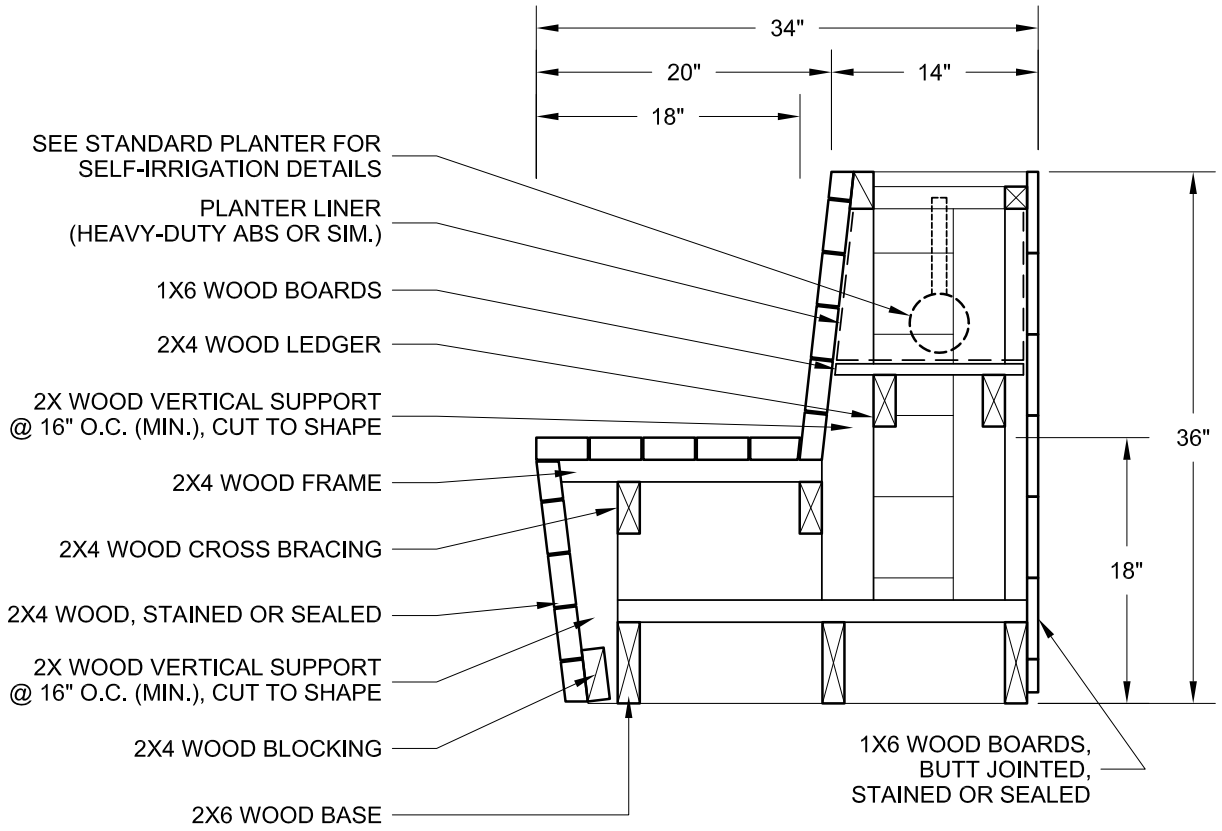

# Stepped Seating

**NOTE**  
 PLANTERS TO BE SELF-IRRIGATING.  
 SEE STANDARD PLANTER FOR  
 DETAILS.

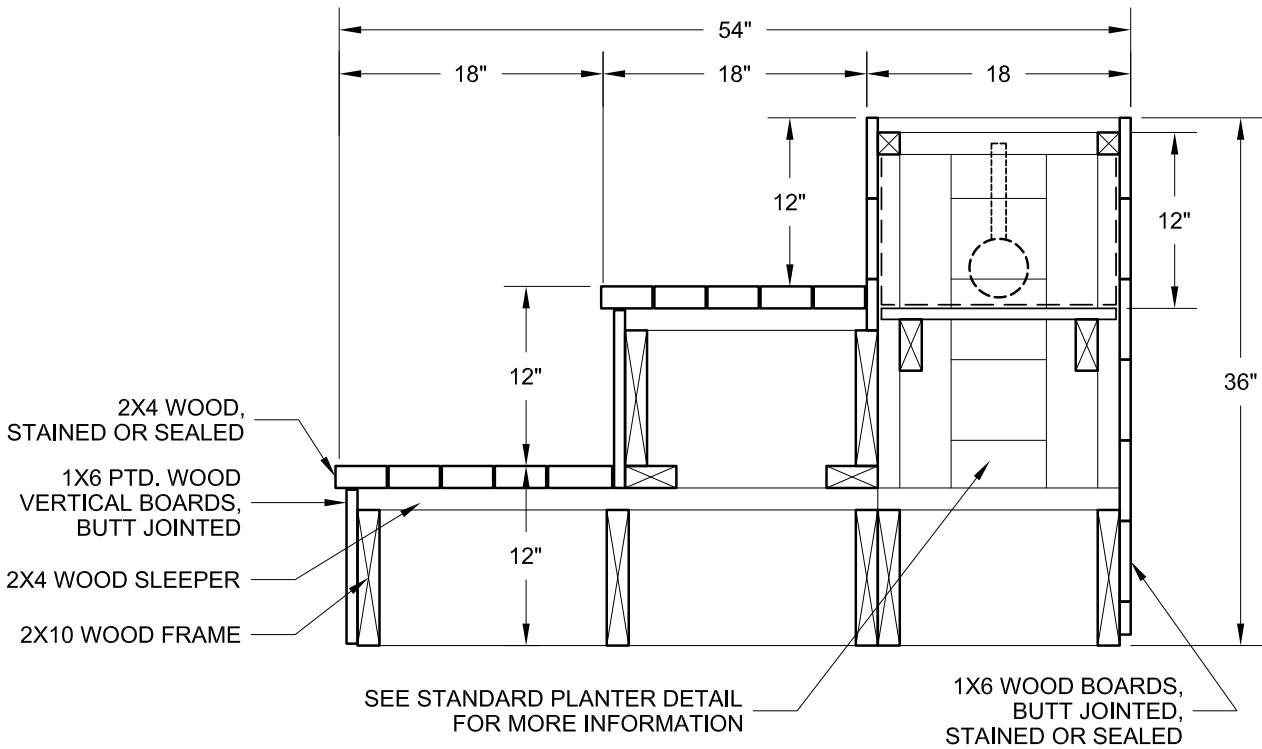

# Sloped Seating

**NOTE**  
 TYPICAL SLOPED SEATING DETAIL SHOWN. DIMENSIONS VARY BETWEEN SECTIONS.  
 PLANTERS TO BE SELF-IRRIGATING. SEE STANDARD PLANTER FOR DETAILS.

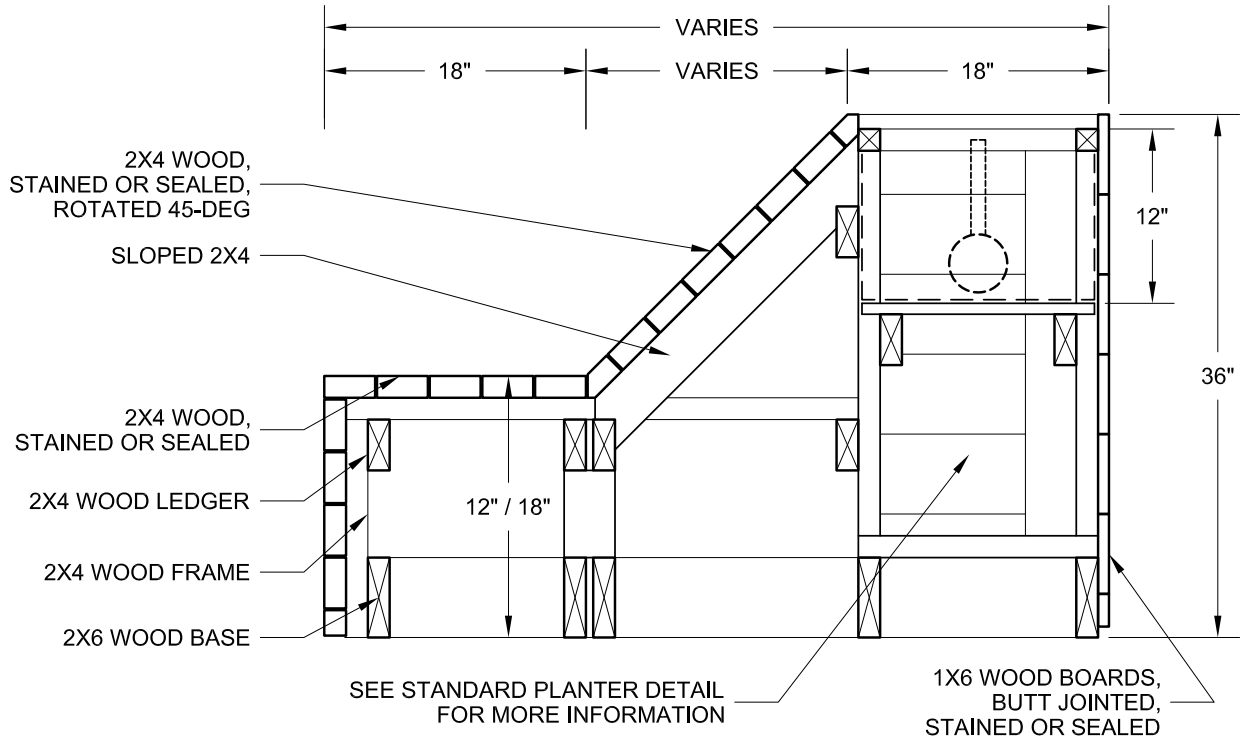

# Bench/Low Planter/High Planter

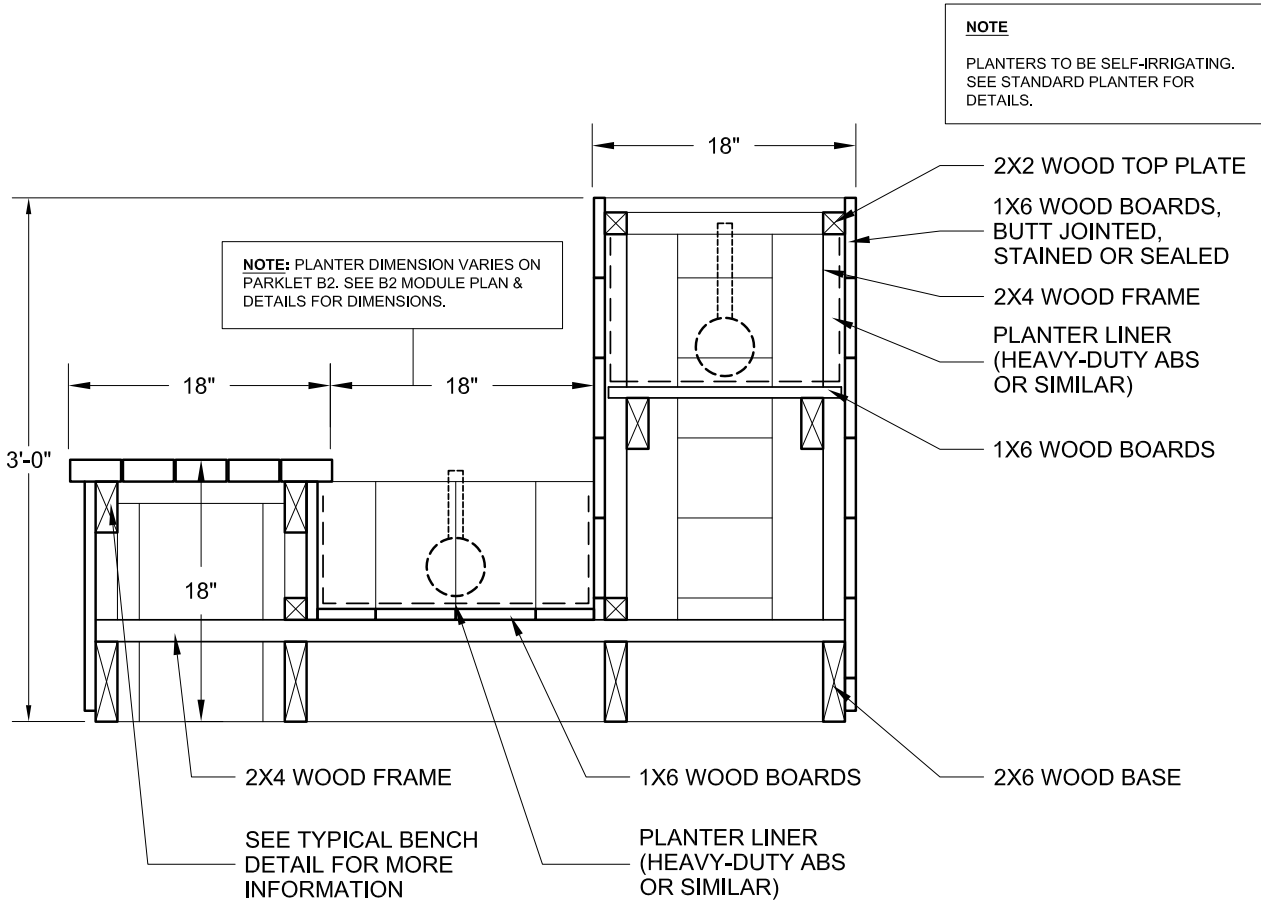

# Low Planter with Perimeter Treatment

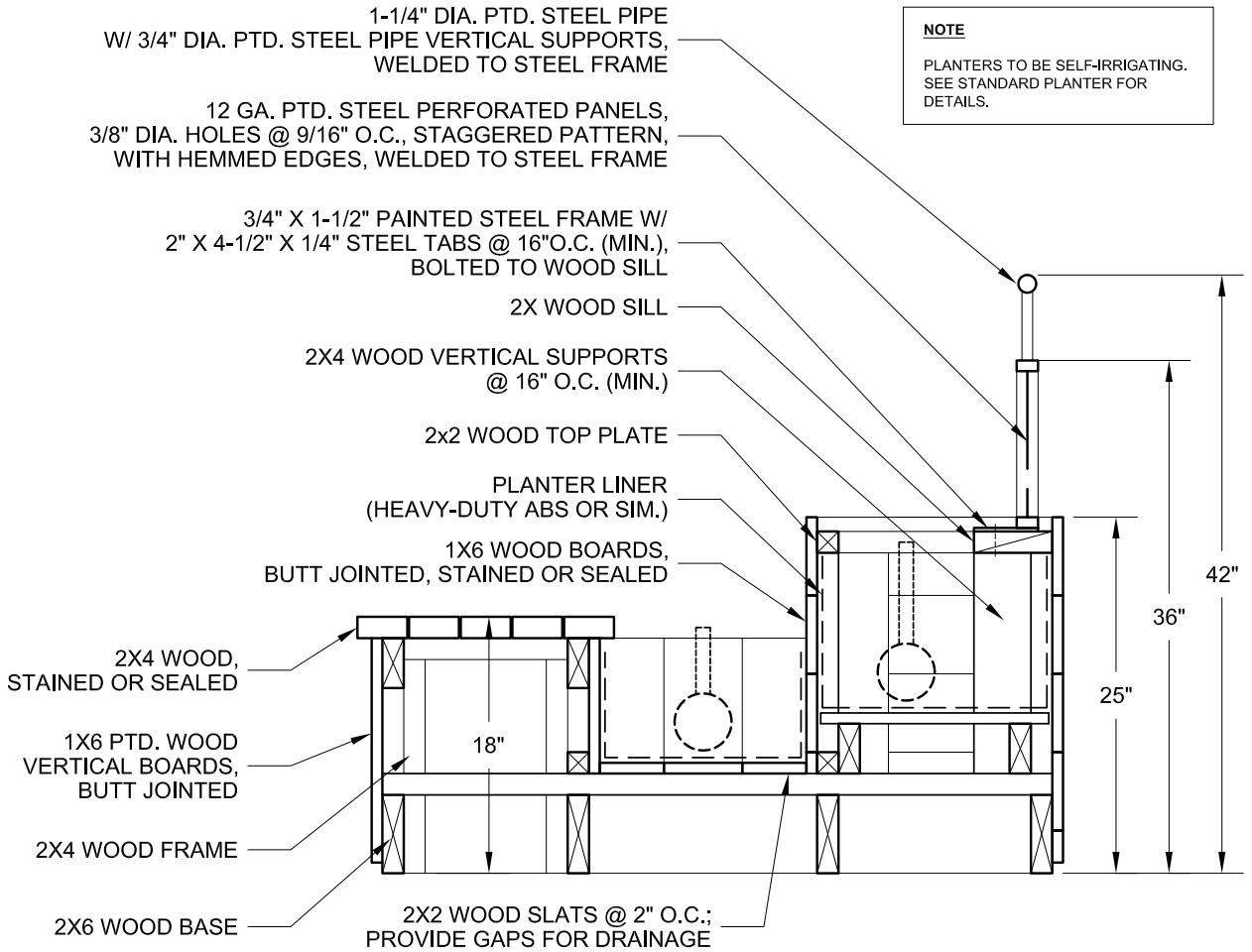



# Wood Perimeter

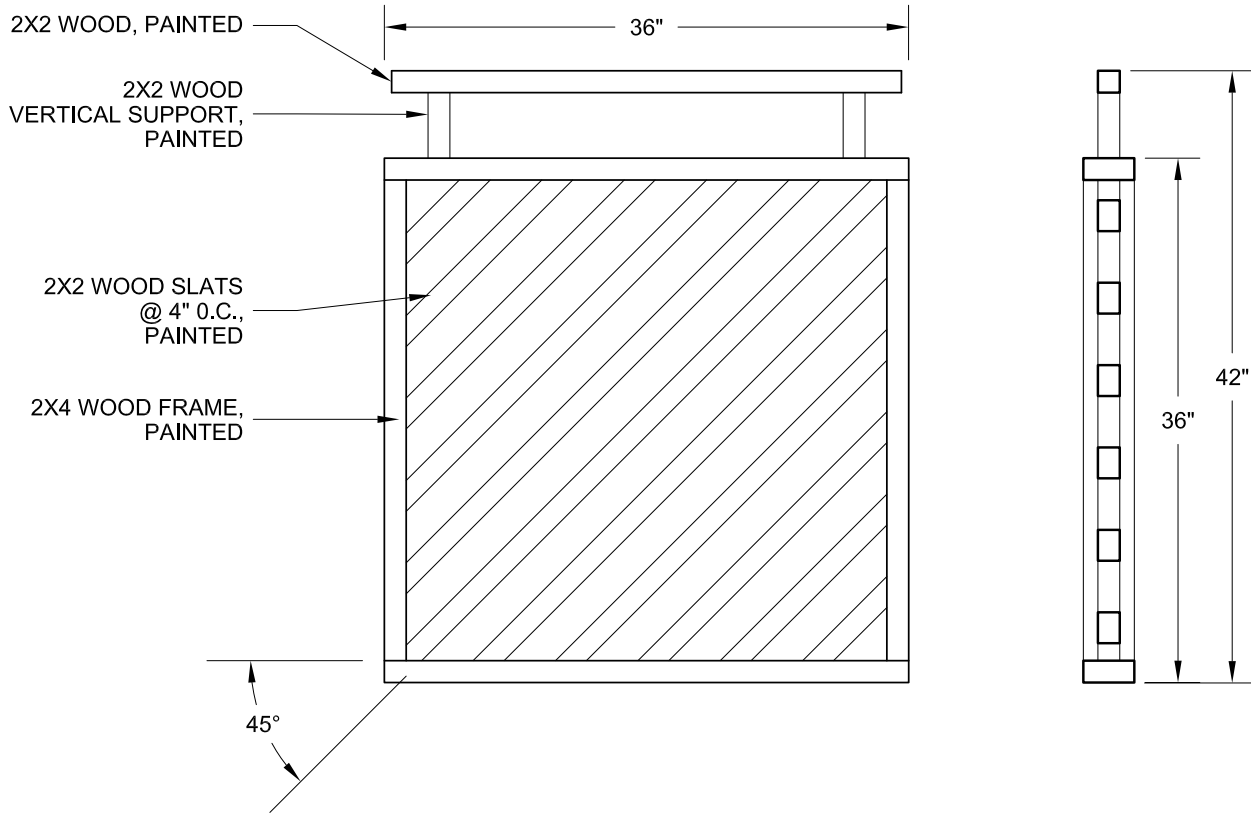

# Steel Flat-Bar Perimeter

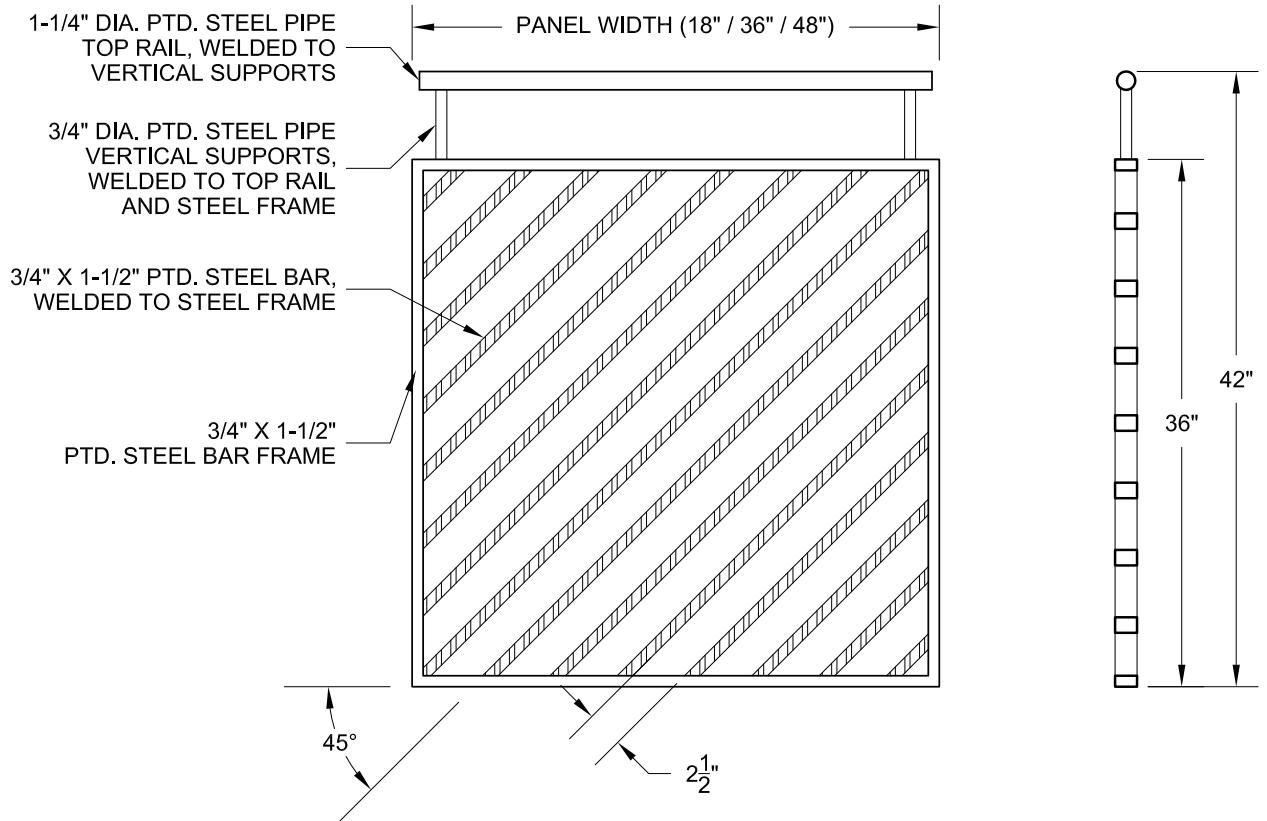

# Perforated-Steel Perimeter

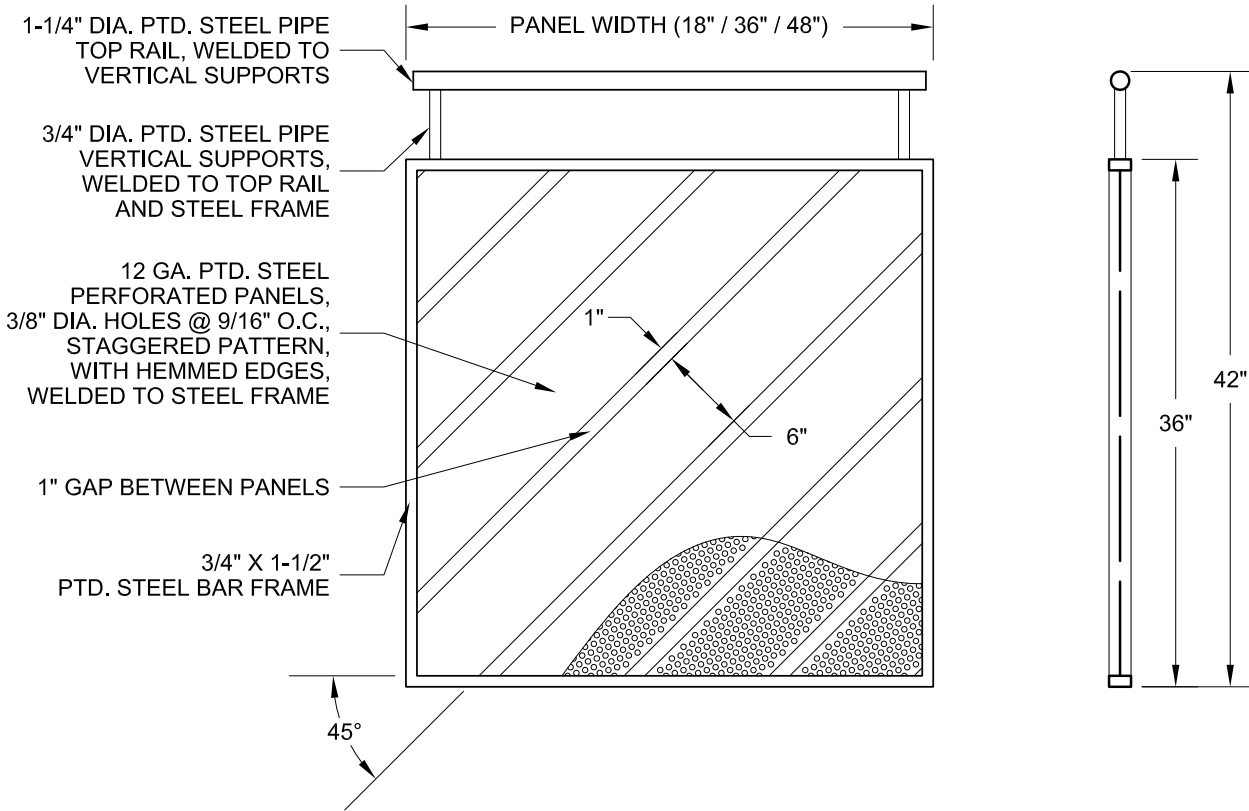

# Counter

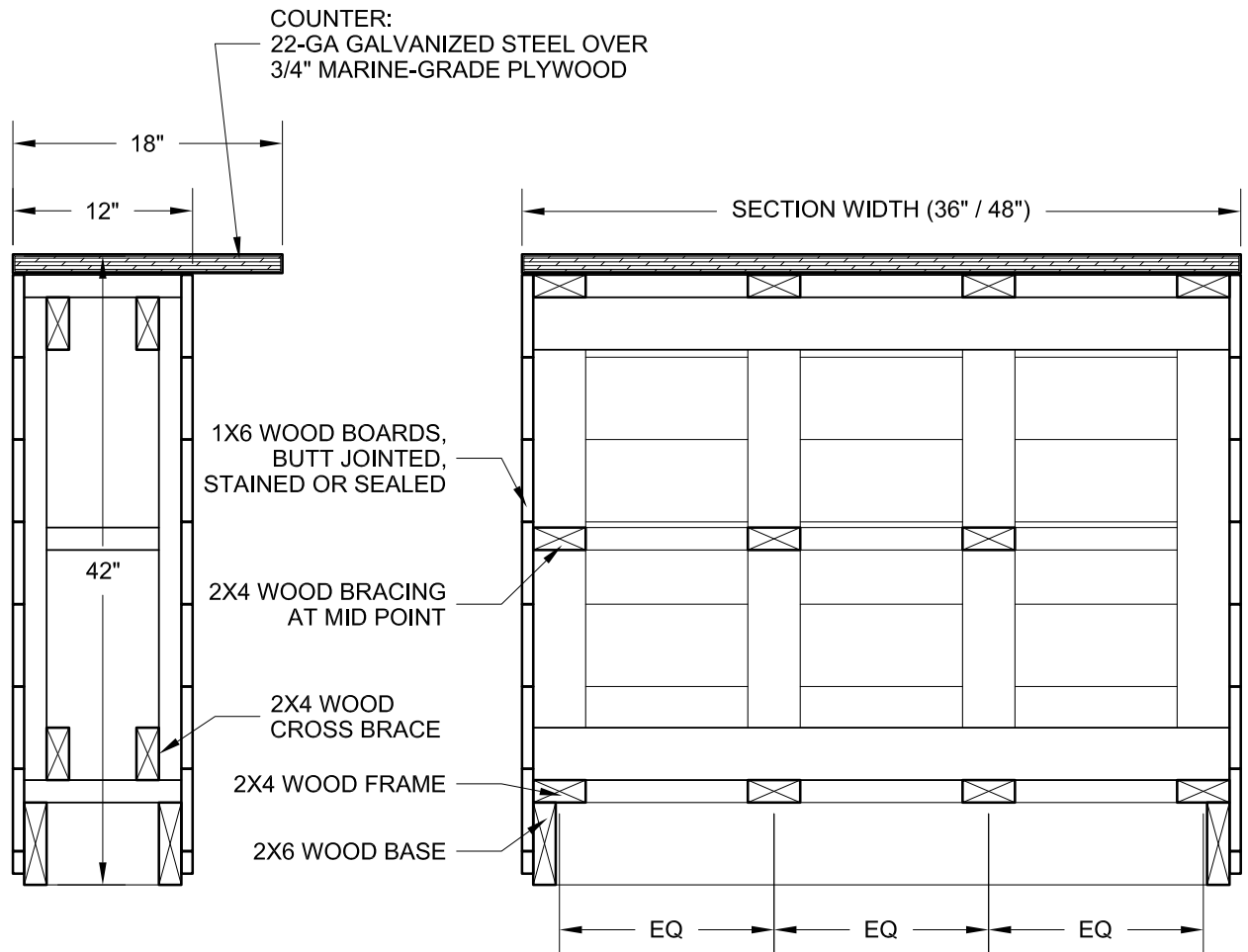

# Bench-Integrated Tables

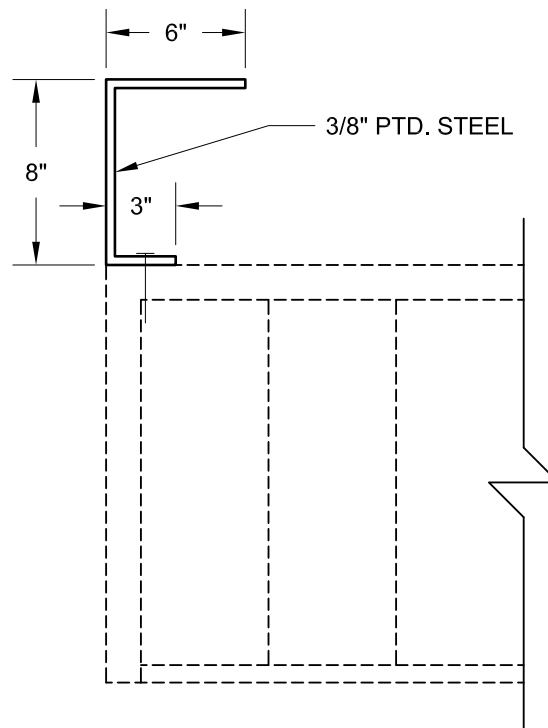
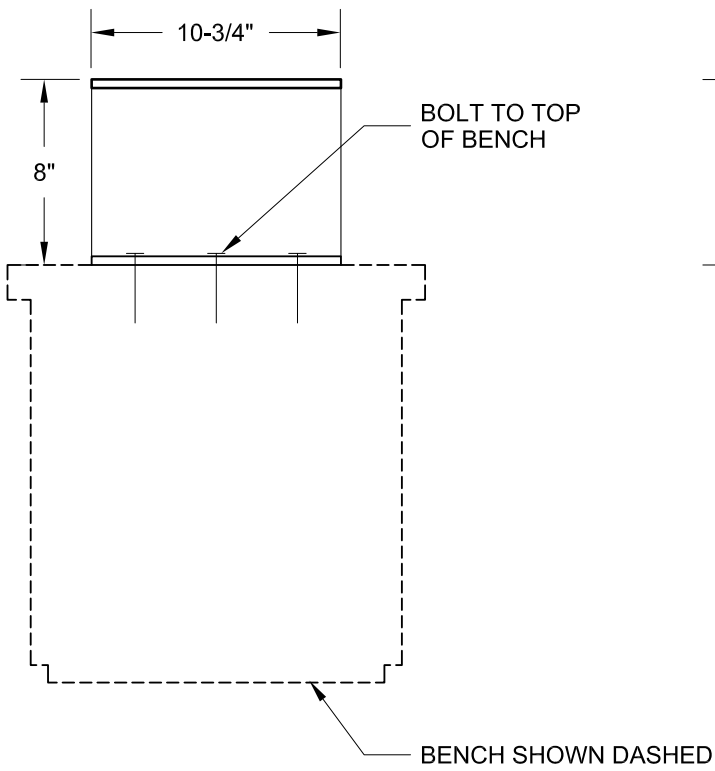
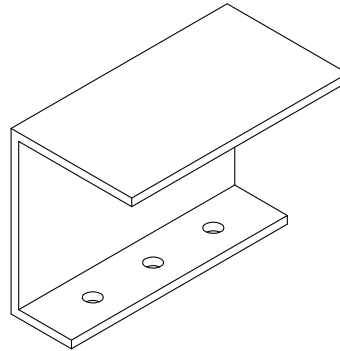

# Deck Support Systems

# Deck Support Systems

The **deck support system** sits on the street and provides the structural foundation for the Parklet. It allows for proper drainage under the deck (for stormwater runoff), creates a level deck surface that aligns with the adjacent sidewalk, and allows for removal of the Parklet when necessary.

The following pages have details for wood frame, steel frame, and pedestal supported decks with wood, plastic lumber, and precast concrete decking systems.

Wood- and steel-frame deck support systems are shown with two options: 1) anchored to the curb with a steel ledger and 2) freestanding. Freestanding systems reduce the cost of the Parklet; steel ledgers are more expensive but reduce the potential for drift.

# Wood Frame

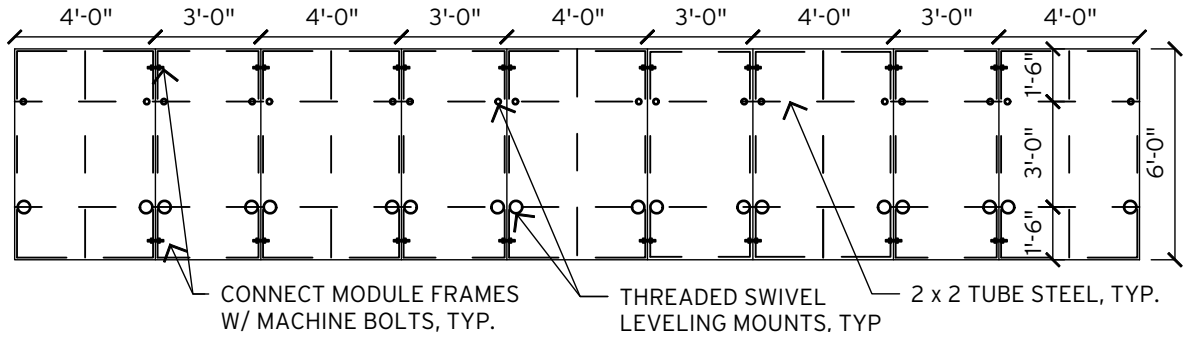

## DECK FRAMING PLAN

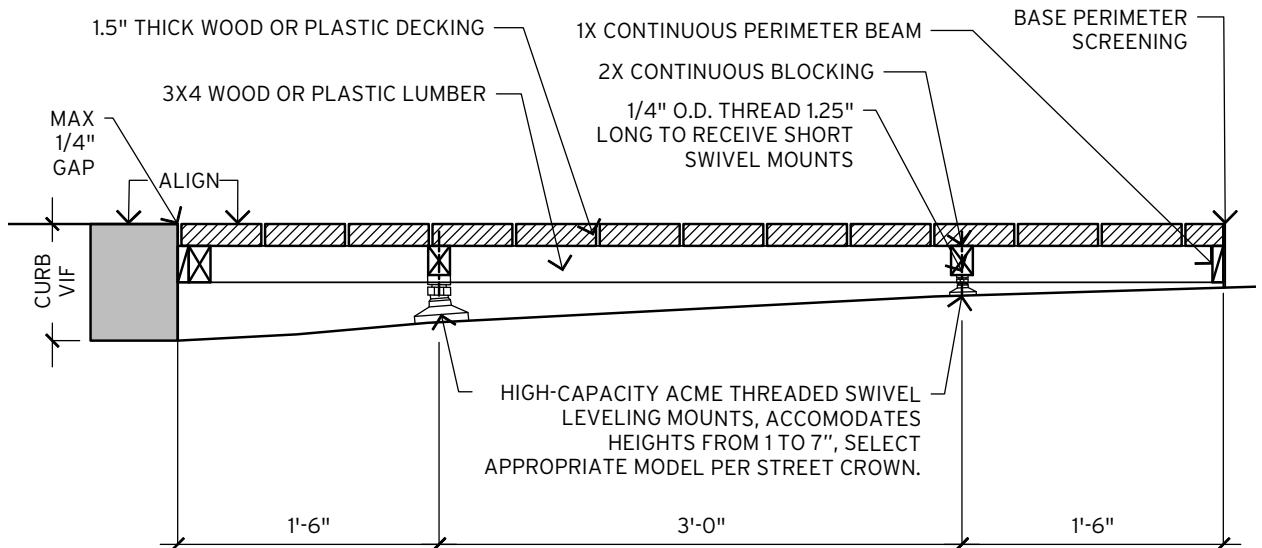

## DECK CROSS SECTION



# Steel Frame

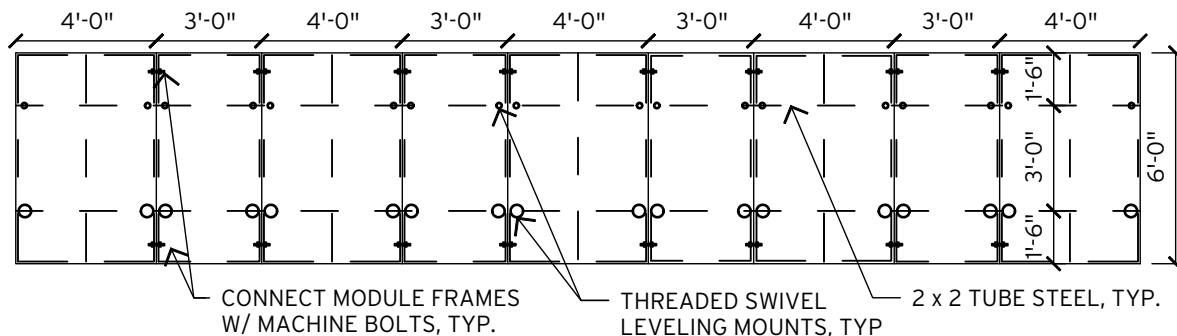

## DECK FRAMING PLAN

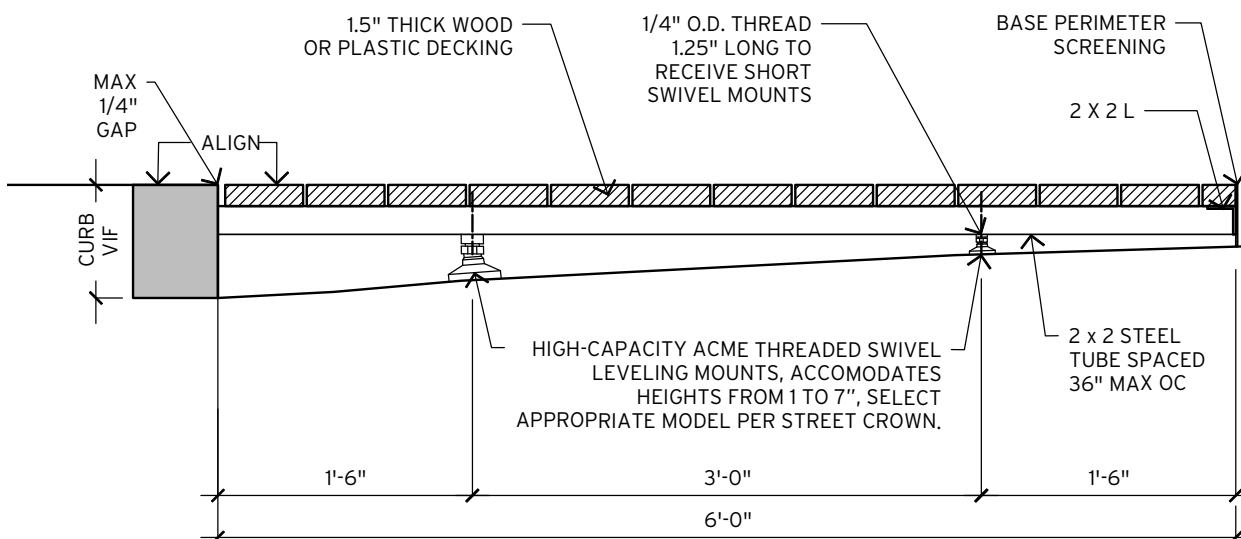

## DECK CROSS SECTION

# Pedestal System with 24 x 24-Inch Concrete Pavers

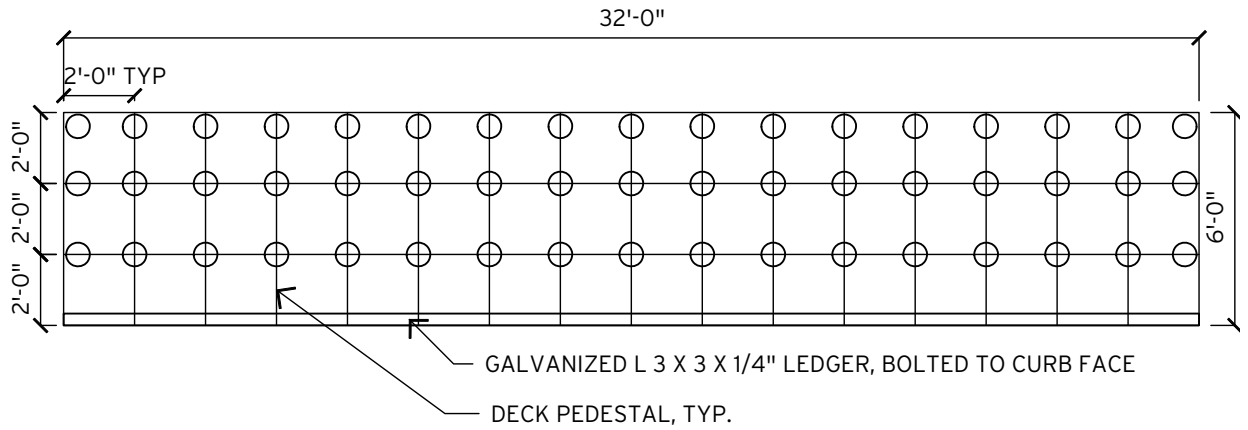

## DECK FRAMING PLAN

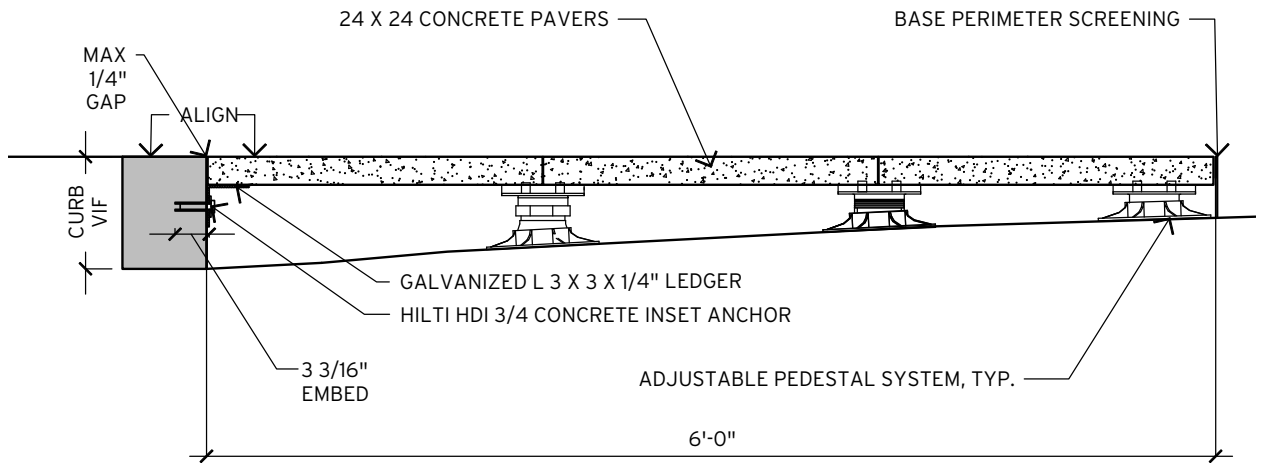

## DECK CROSS SECTION

# Pedestal System with 12 x 48-Inch Concrete Pavers

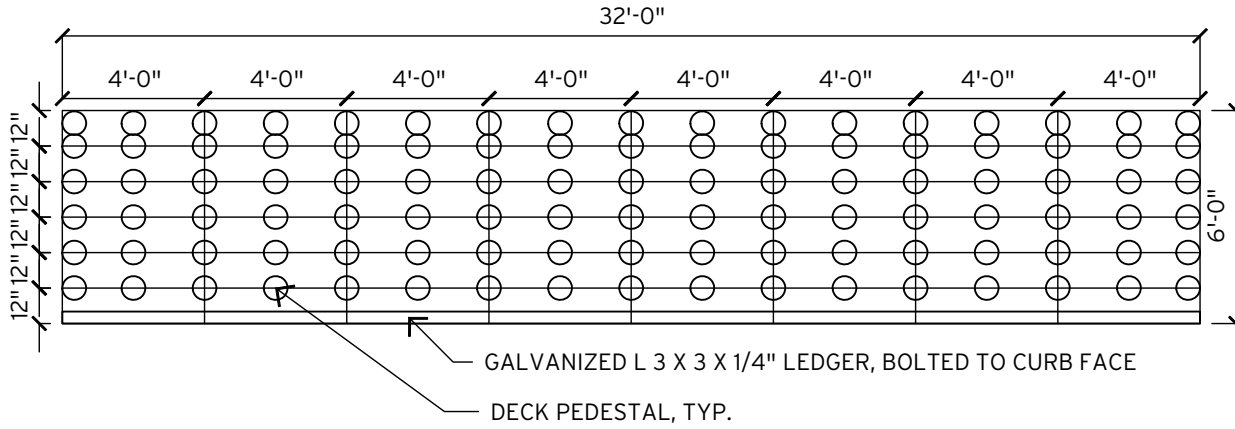

## DECK FRAMING PLAN

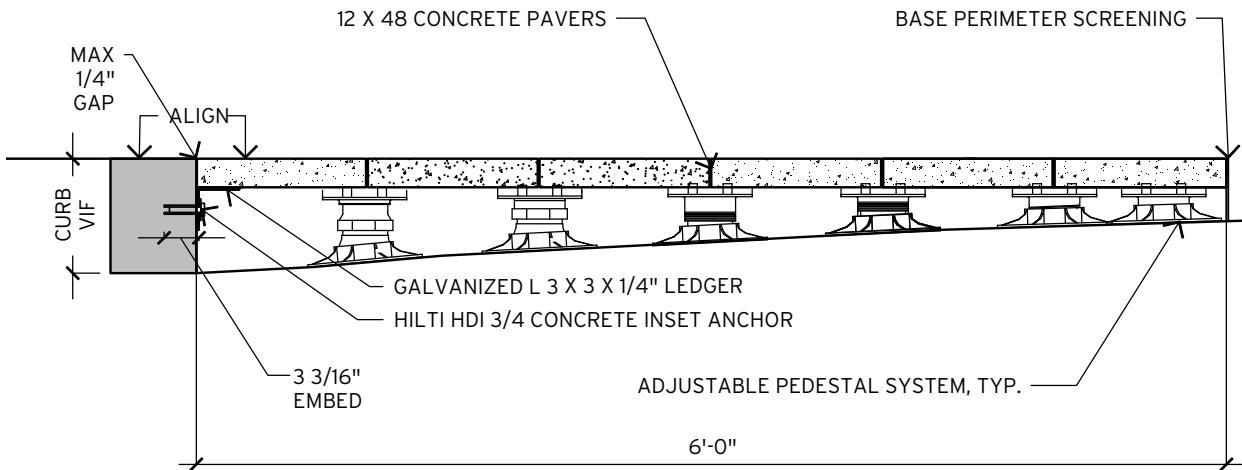

## DECK CROSS SECTION

# Threaded Swivel Leveling Mounts for Steel Frames

The deck support system sits on the street and provides the structural foundation for the Parklet. It allows for proper drainage under the deck (for stormwater runoff), creates a level deck surface that aligns with the adjacent sidewalk, and allows for removal of the Parklet when necessary.

Potential supplier:

**McMASTER-CARR** OVER 510,000 PRODUCTS Need help finding a product?  
E-mail or call (562) 692-5911.

adjustable foot FIND CONTACT US BOOKMARKS ORDER

**Narrow By** Clear All

**Type**



Swivel Leveling

---

**Inch/Metric**  
Inch

---

**Thread Size**

1/4"-16	5/8"-8
5/16"-14	3/4"-6
3/8"-12	1"-5
1/2"-10	1 1/4"-5

---

**Stud**



With Stud

---

**Thread Length**

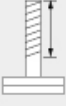

1 1/4"	4"
2"	6"
3 1/2"	

---

**Capacity per Mount**

- 1,000-5,000 lbs.
- 5,000-10,000 lbs.
- 10,000-20,000 lbs.
- 20,000 lbs. or More

---

**Stud Material**  
Steel

---

**Base Material**  
Steel and Cast Iron

**10 Products** How can we improve? Print

- ▶ **About Leveling Mounts**  
[More](#)
- ▶ **About Vibration-Damping Mounts**  
[More](#)

## High-Capacity Acme Threaded Swivel Leveling Mounts

Broader, stronger threads enable faster adjustments and higher load capacities than standard V-shaped threads.

Base swivels 15° to compensate for uneven floors. Stud includes a removable nut. Made of zinc-plated steel.



Acme Threads

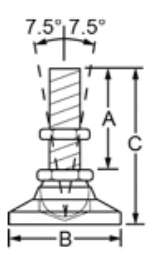

Size	Lg. (A)	Cap. per Mount, lbs.	Base Dia. (B)	O'all Ht. (C)	Part No.	Each
1/4"-16	1 1/4"	1,500	1"	1 15/16"	6858K11	\$9.09
5/16"-14	2"	3,750	1 1/4"	2 7/8"	6858K13	10.87
3/8"-12	2"	5,625	1 1/4"	2 7/8"	6858K15	11.48
1/2"-10	2"	7,500	1 7/8"	3 1/8"	6858K17	15.40
1/2"-10	4"	7,500	1 7/8"	5 1/8"	6858K18	20.52
5/8"-8	2"	9,000	2 1/2"	3 1/4"	6858K19	24.72
3/4"-6	2"	11,100	3"	3 1/2"	6858K22	31.26
1"-5	3 1/2"	30,000	4"	5 3/8"	6858K24	47.68
1"-5	6"	30,000	4"	7 7/8"	6858K26	55.74
1 1/4"-5	4"	60,000	6"	6 3/4"	6858K28	126.00

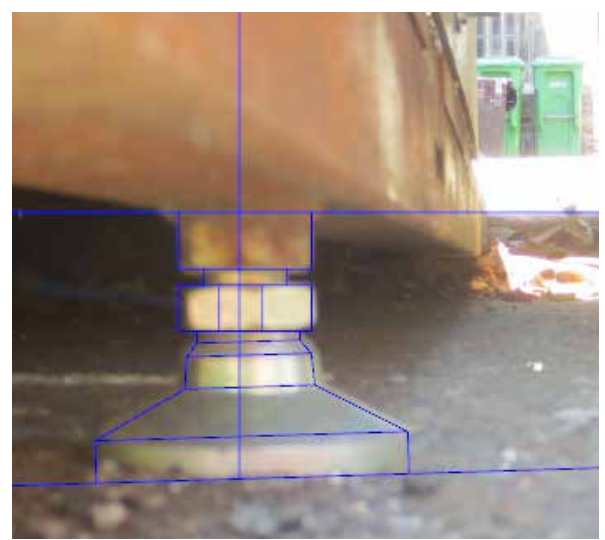

## Module Details

A1/2

MODULE DETAILS

# A1/2: The Spot

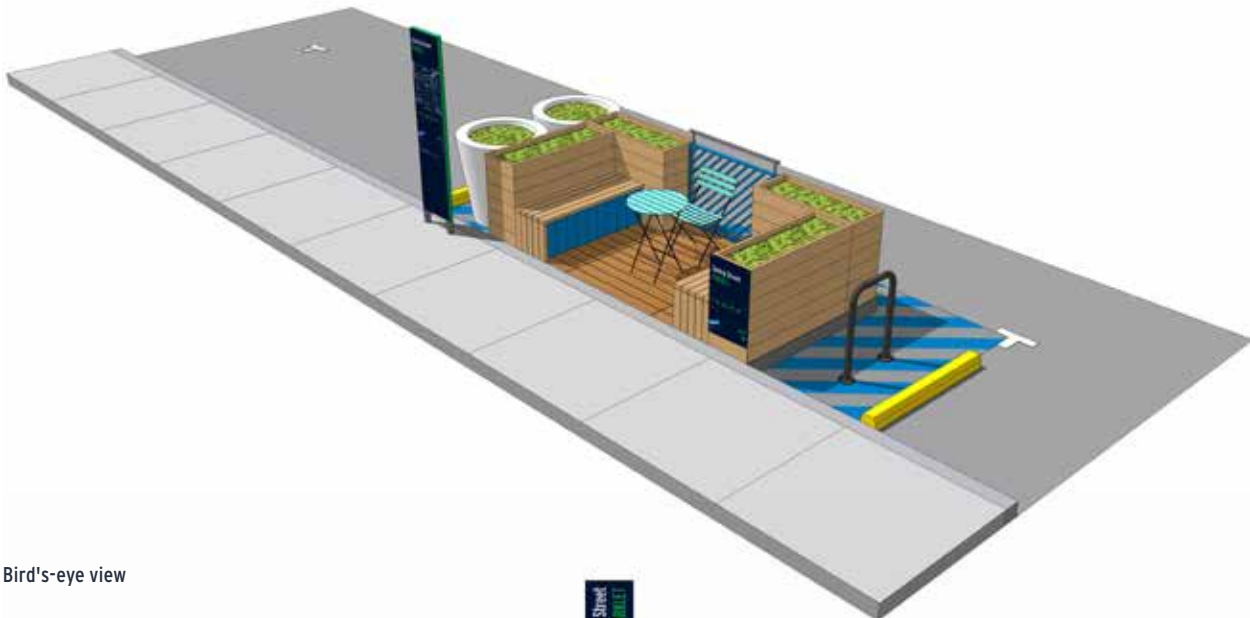

Bird's-eye view



View from opposite side of street



View from sidewalk

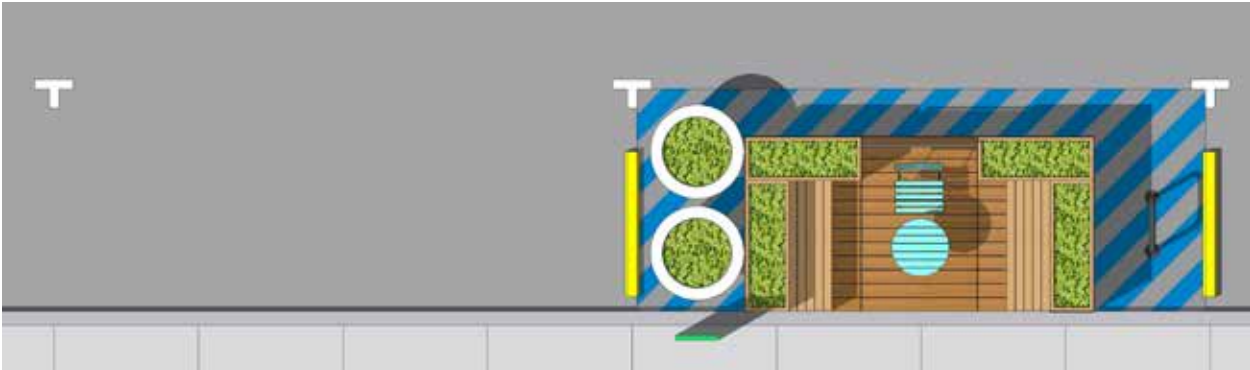

Plan view

# A1/2: Module Ends

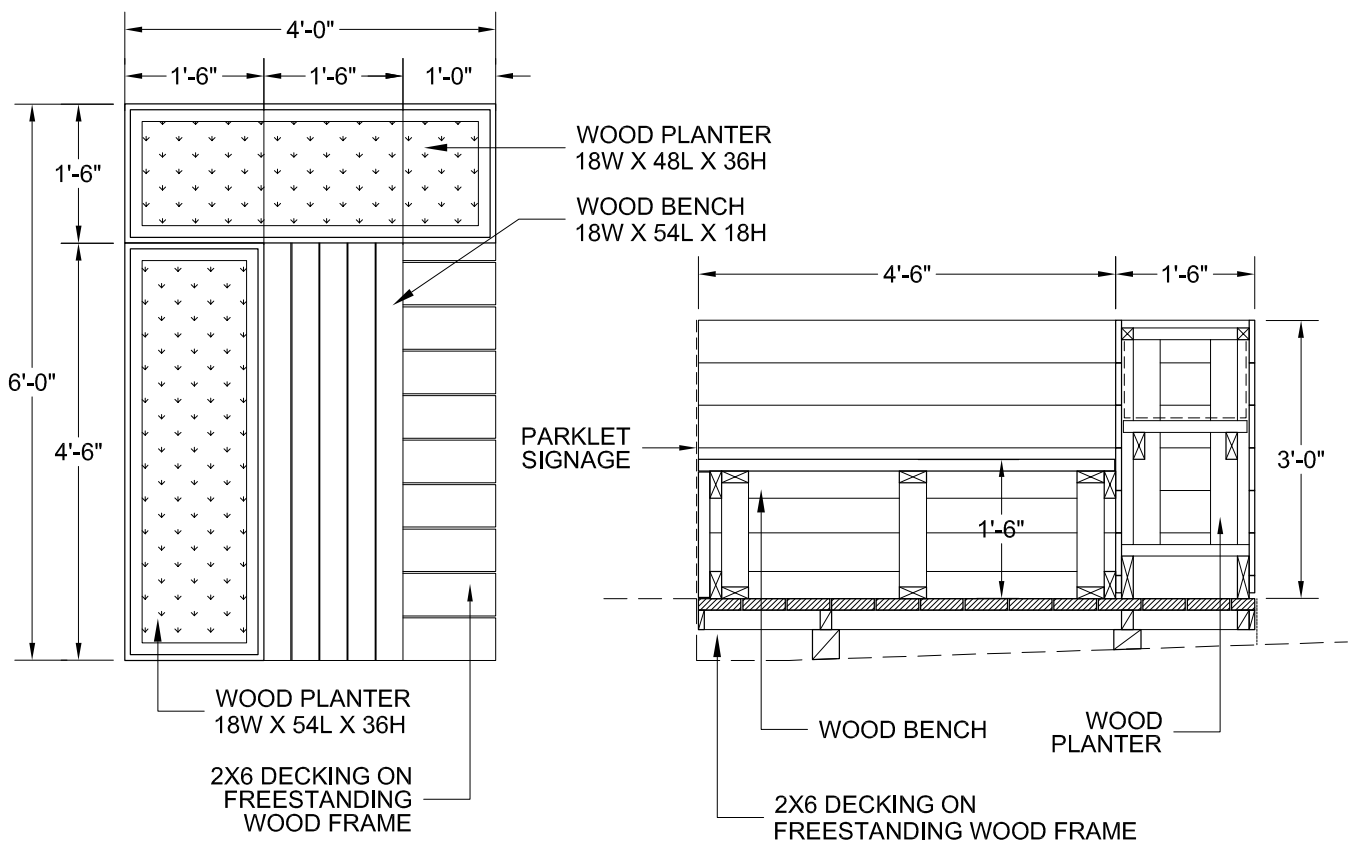

**MODULE PLAN**

**MODULE SECTION**

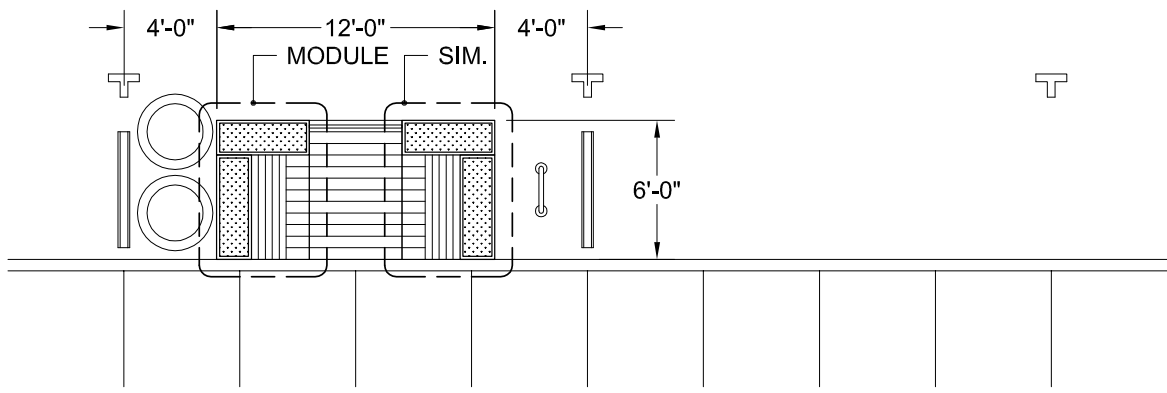

**PARKLET PLAN**

# A1/2 Perimeter Treatment

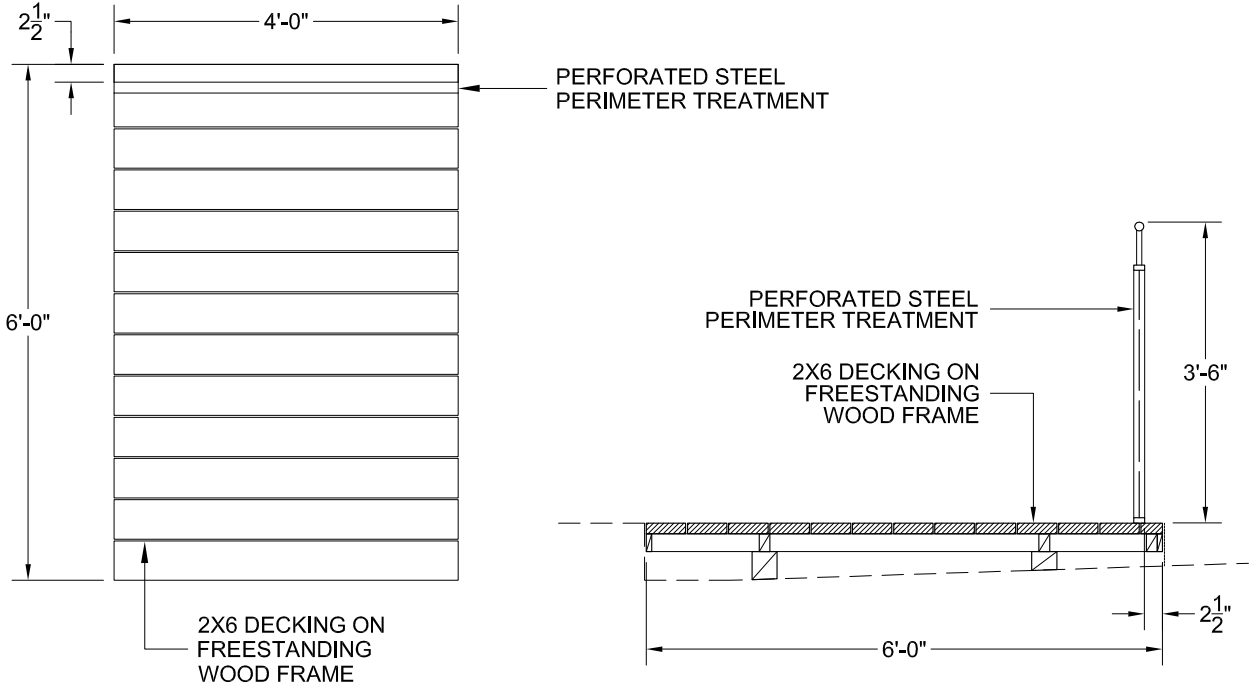

**MODULE PLAN**

**MODULE SECTION**

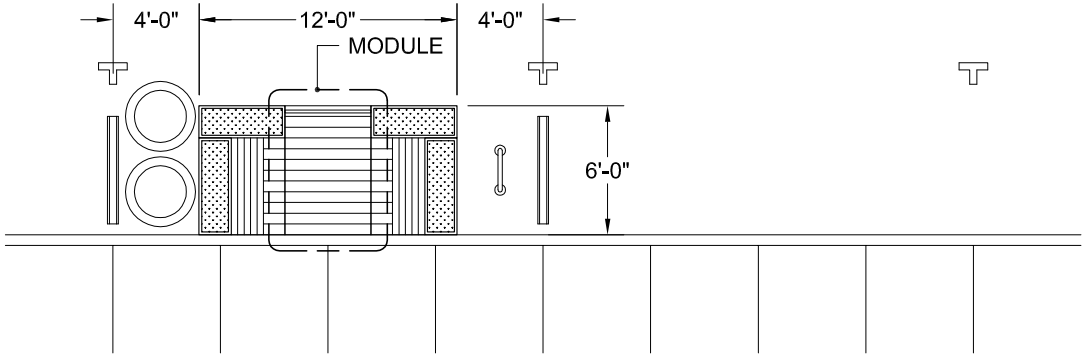

**PARKLET PLAN**



# A3/4: The Pit Stop

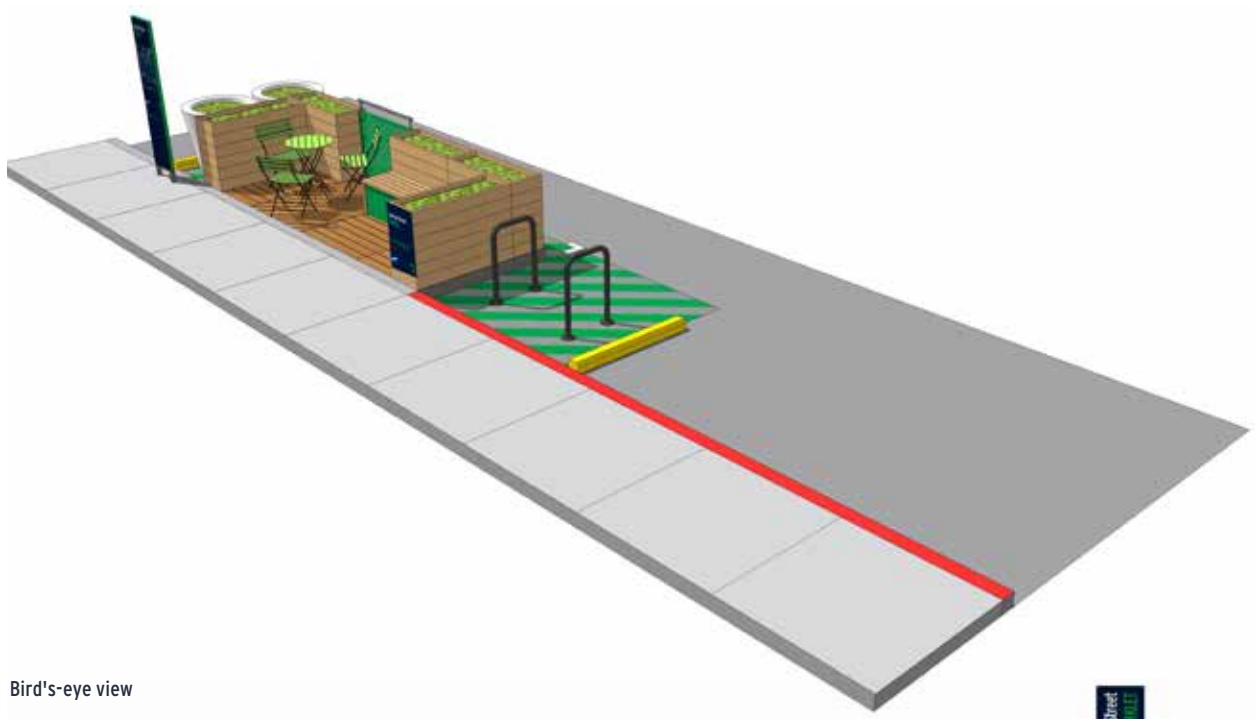

Bird's-eye view

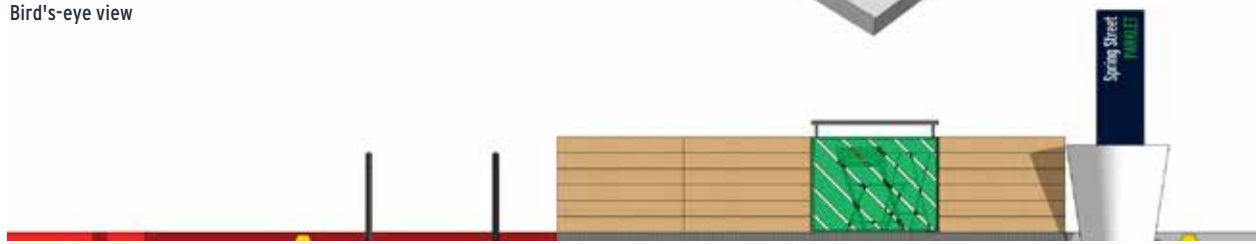

View from opposite side of street

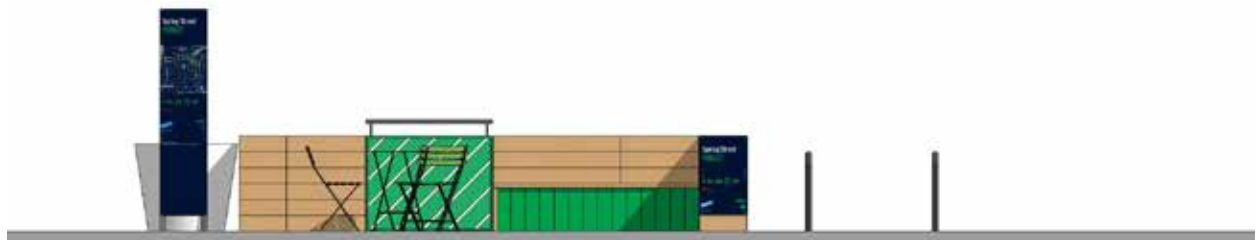

View from sidewalk



Plan view

# A3/4 Module Ends

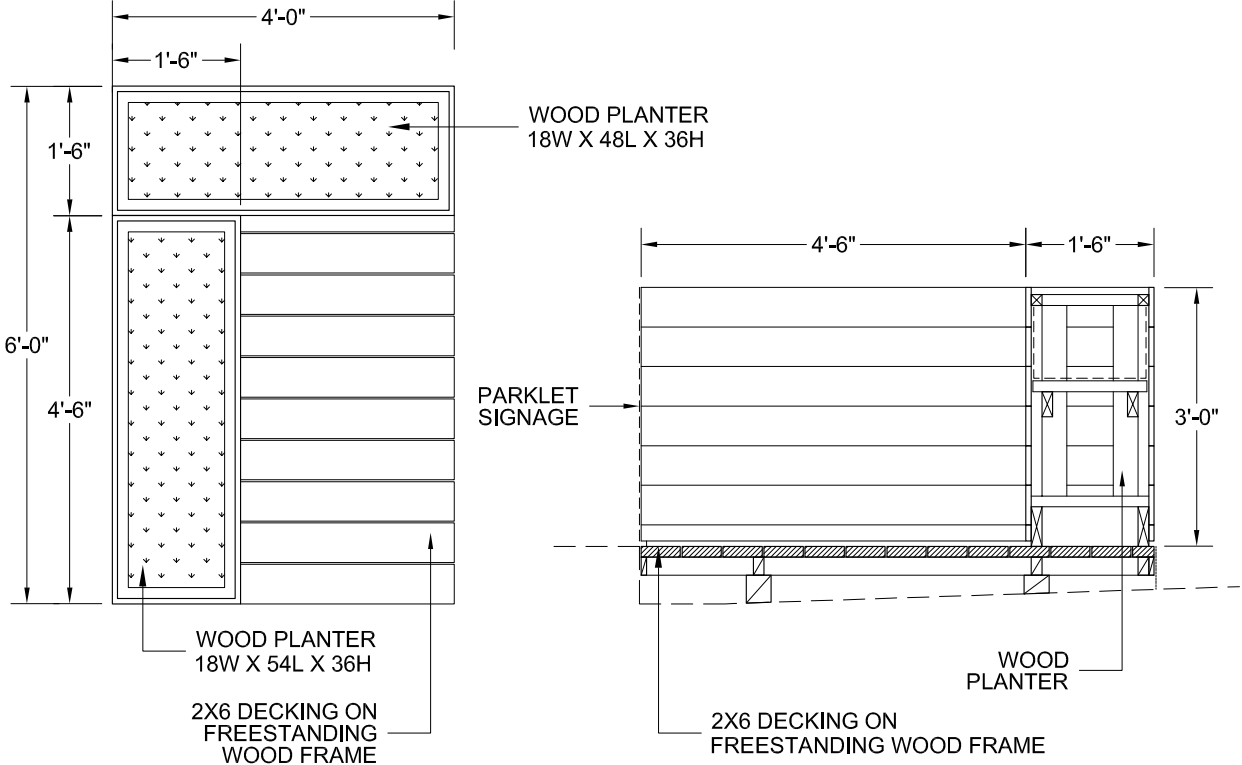

**MODULE PLAN**

**MODULE SECTION**

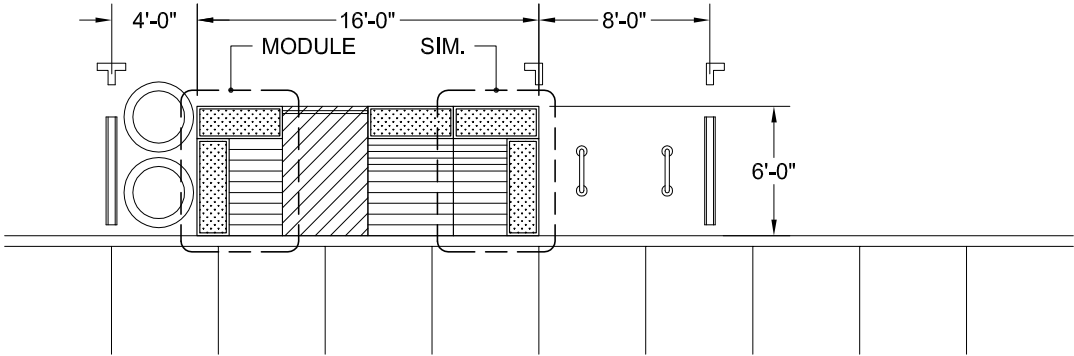

**PARKLET PLAN**

# A3/4 Perimeter Treatment

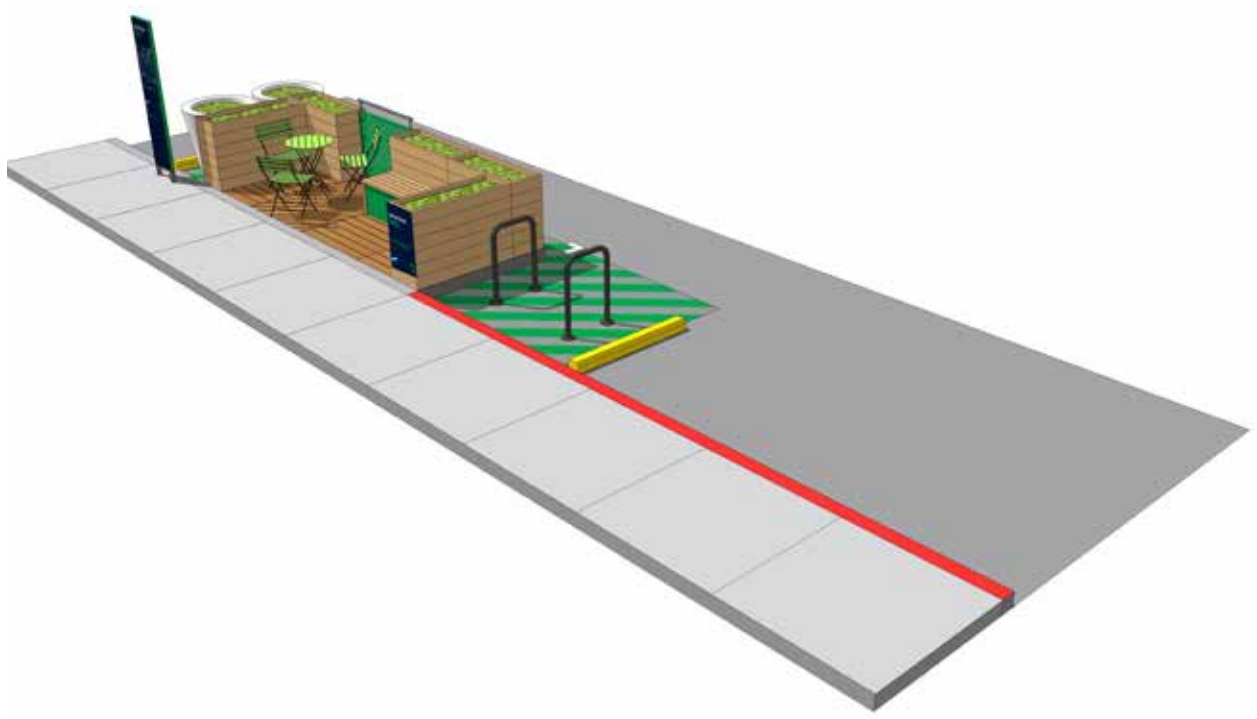

FREESTANDING WOOD FRAME

6'-0"

**MODULE PLAN**

**MODULE SECTION**

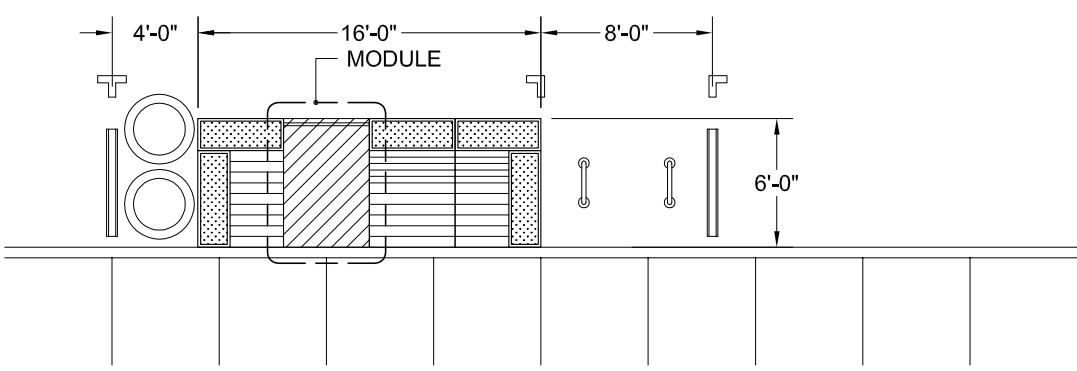

**PARKLET PLAN**

# A3/4 Bench/Planter

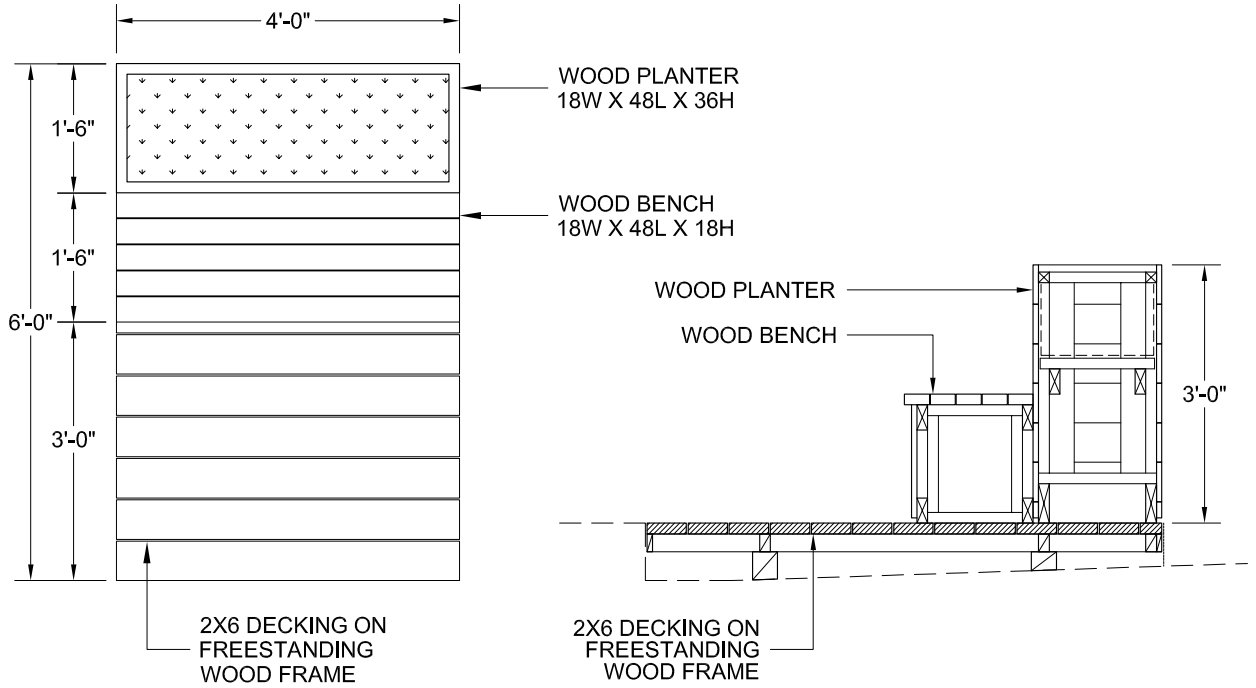

**MODULE PLAN**

**MODULE SECTION**

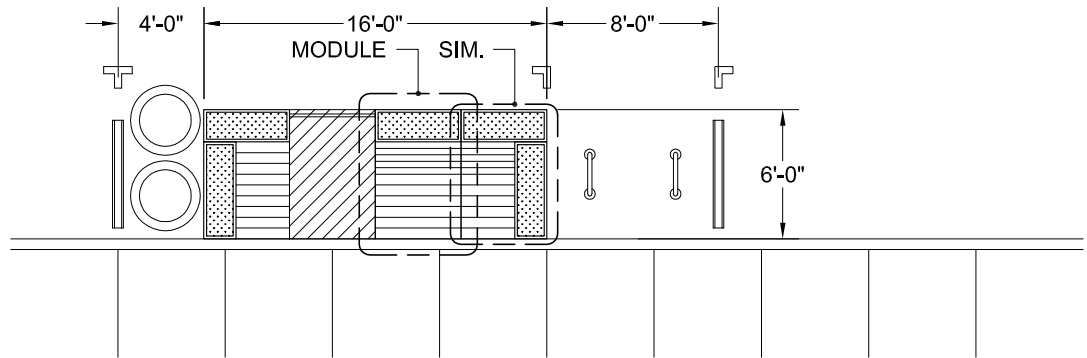

**PARKLET PLAN**

# A1: The Café



Bird's-eye view



View from opposite side of street



View from sidewalk



Plan view

# A1 Module Ends

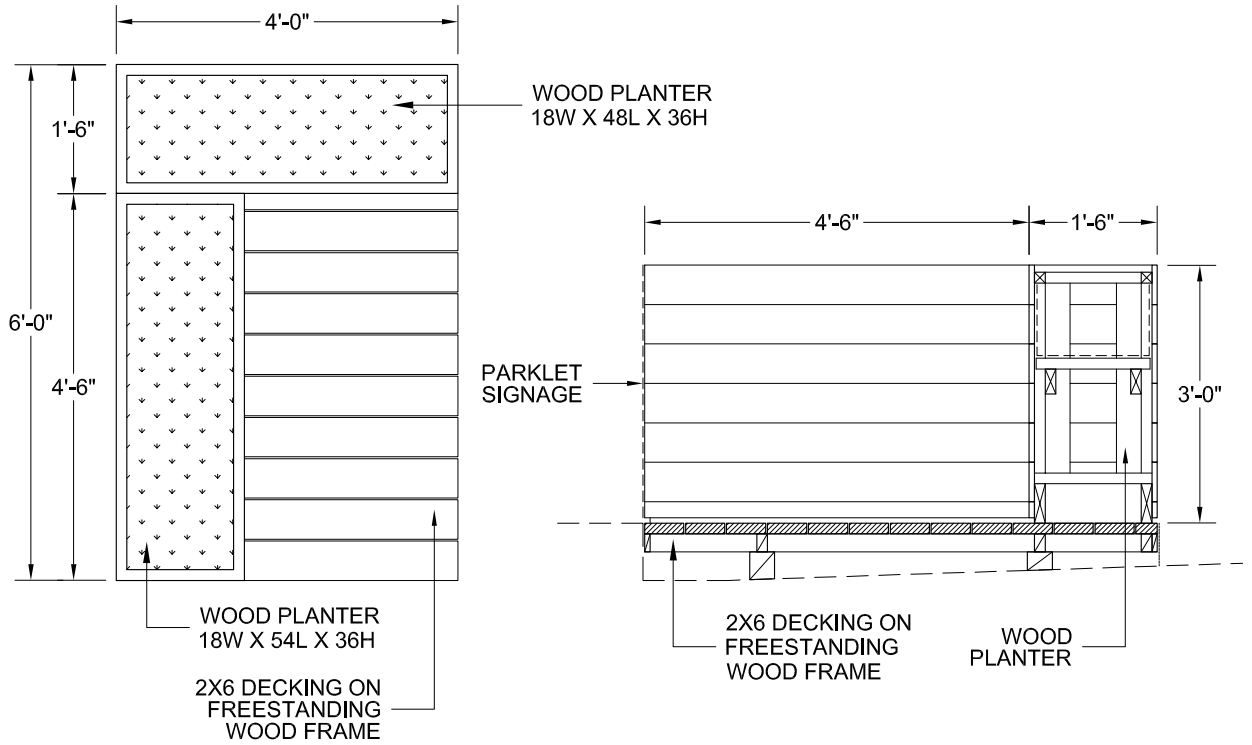

**MODULE PLAN**

**MODULE SECTION**

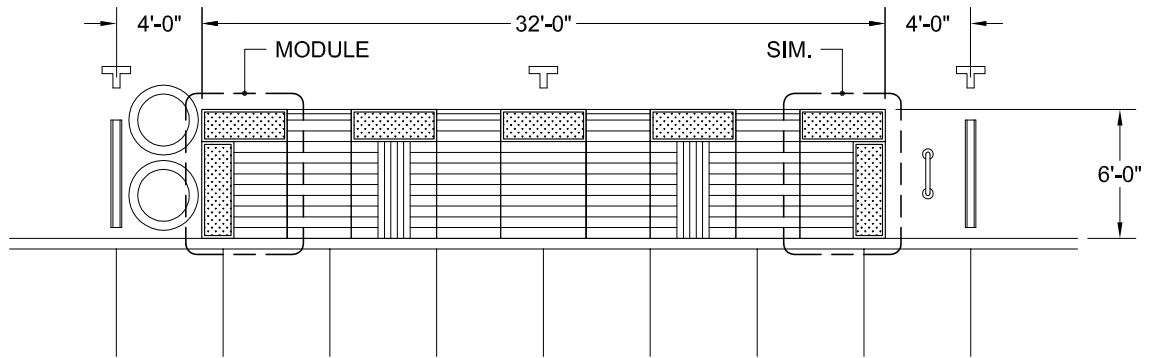

**PARKLET PLAN**

# A1 Wood Perimeter Treatment

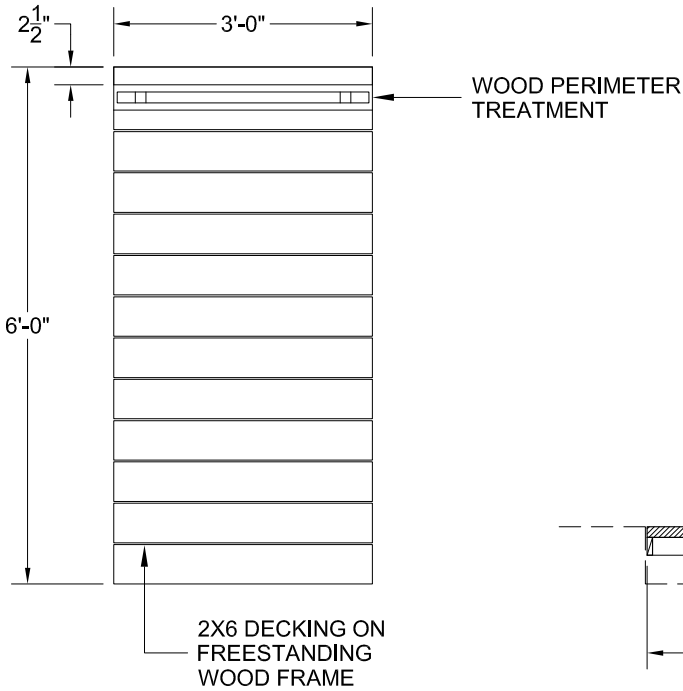

**MODULE PLAN**

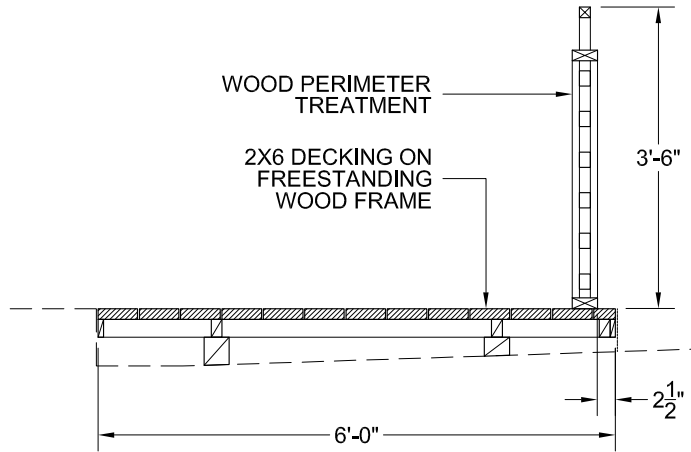

**MODULE SECTION**

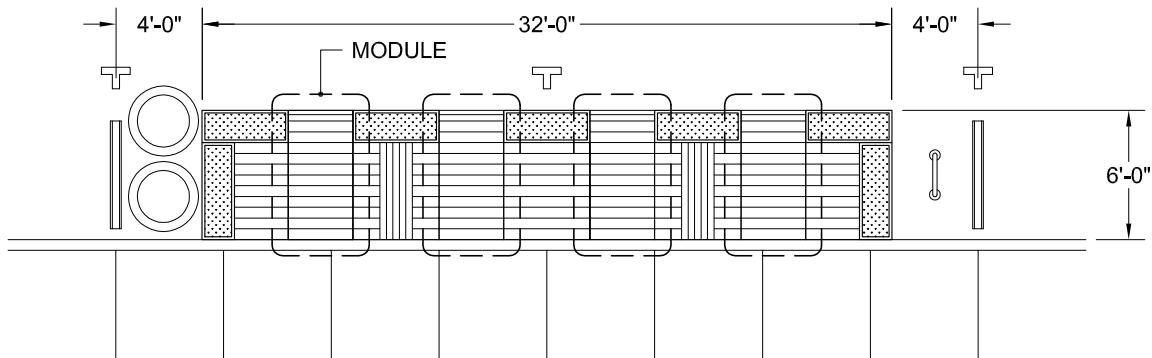

**PARKLET PLAN**

# A1 Peninsula Bench Planters

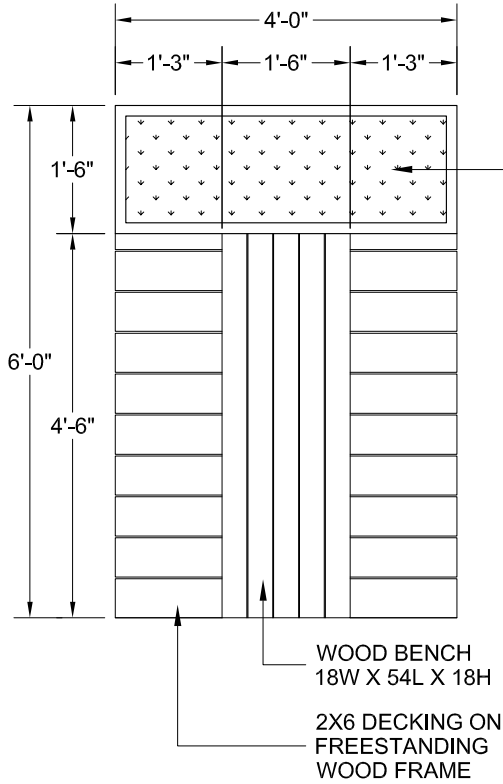

**MODULE PLAN**

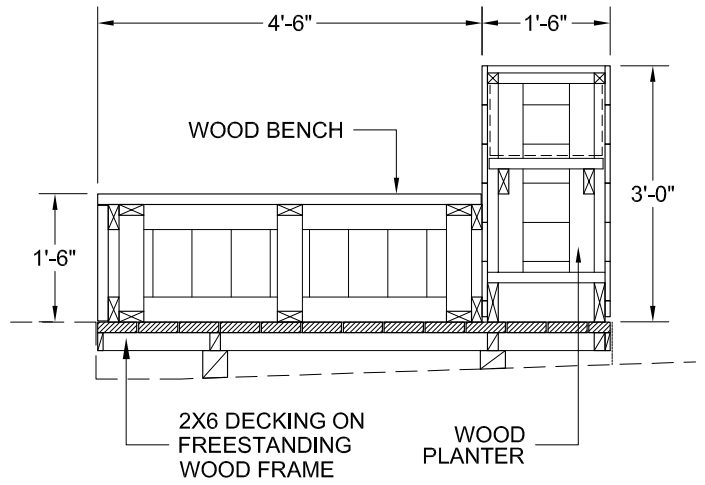

**MODULE SECTION**

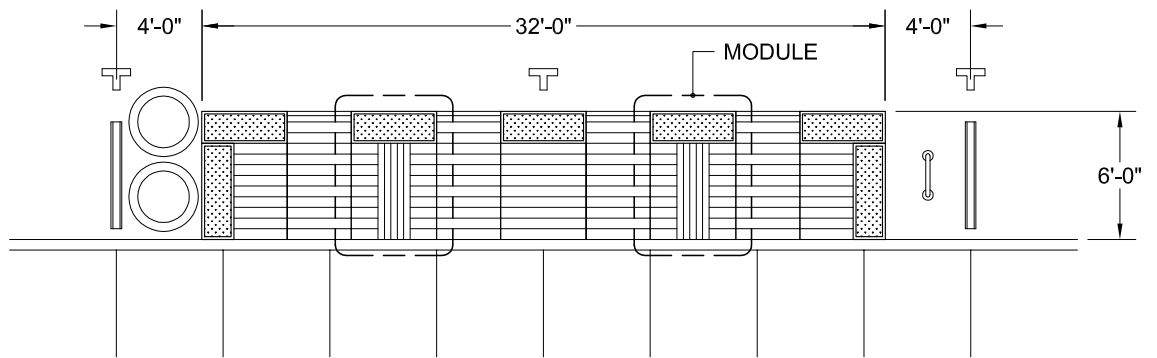

**PARKLET PLAN**



# A1 Perimeter Planters

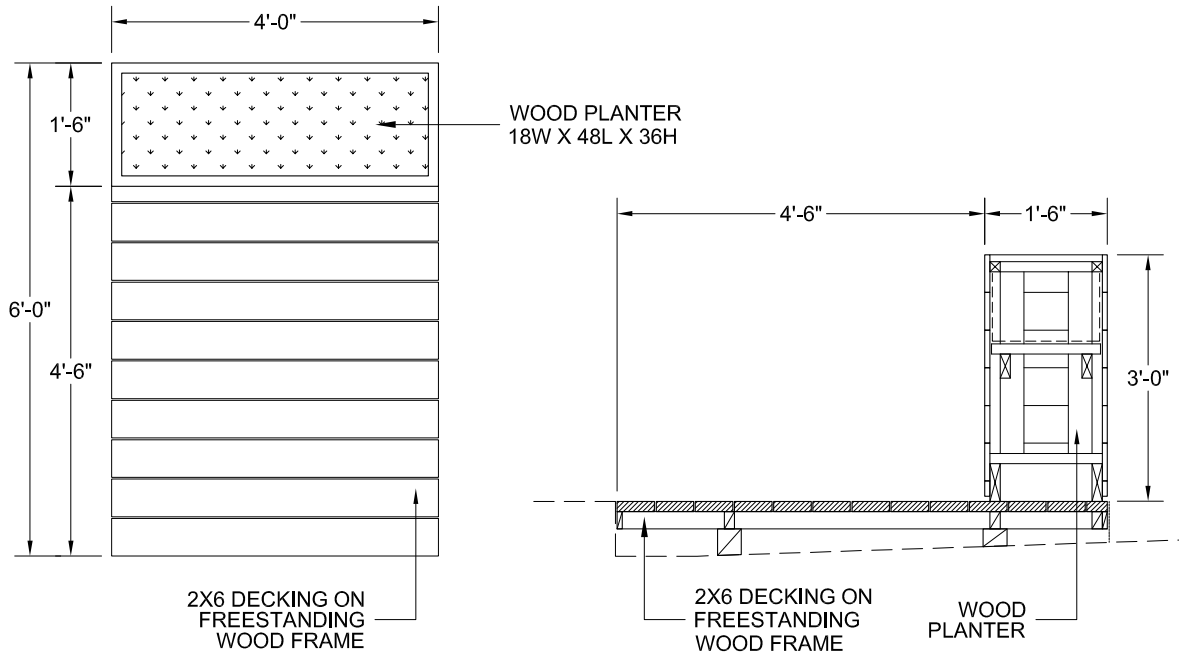

**MODULE PLAN**

**MODULE SECTION**

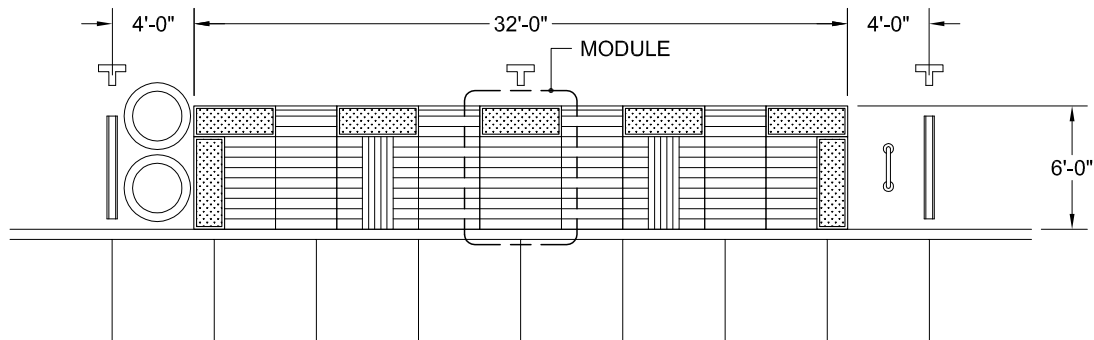

**PARKLET PLAN**

# A2: The Curbside Bench

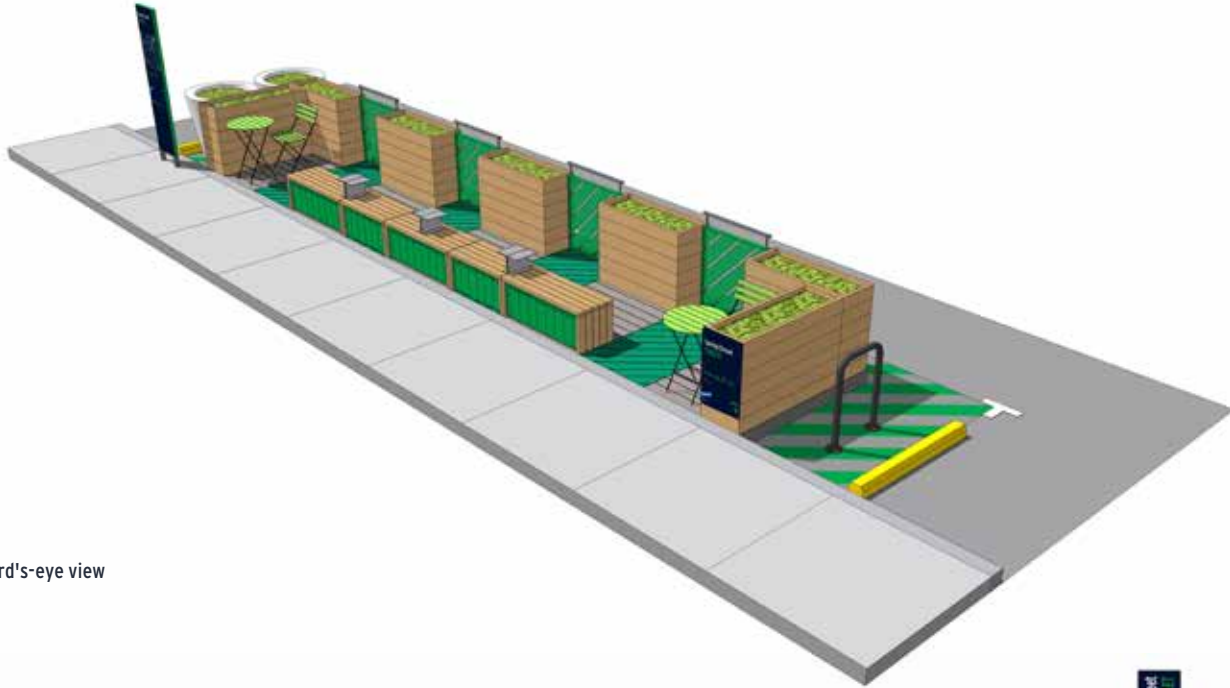

Bird's-eye view

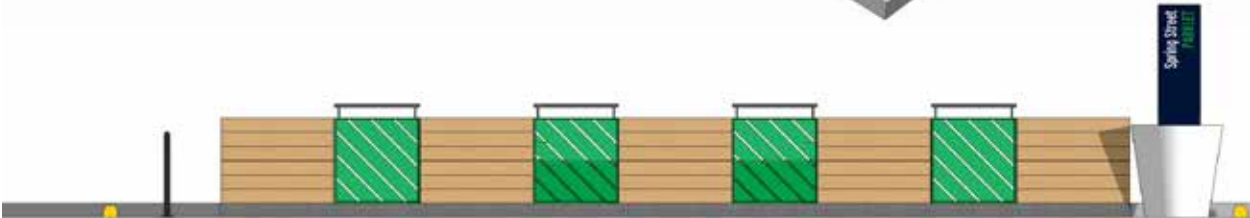

View from opposite side of street

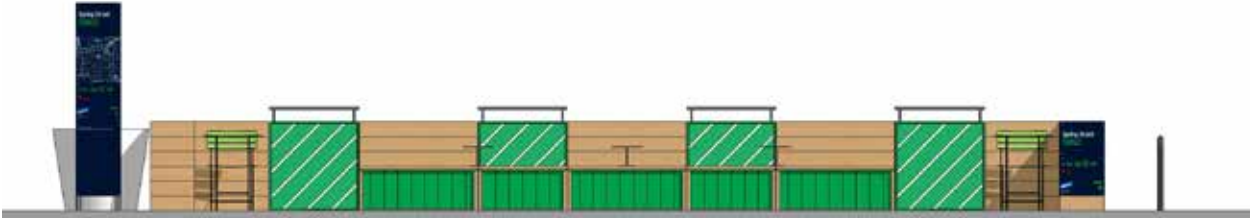

View from sidewalk



Plan view

# A2 Module Ends

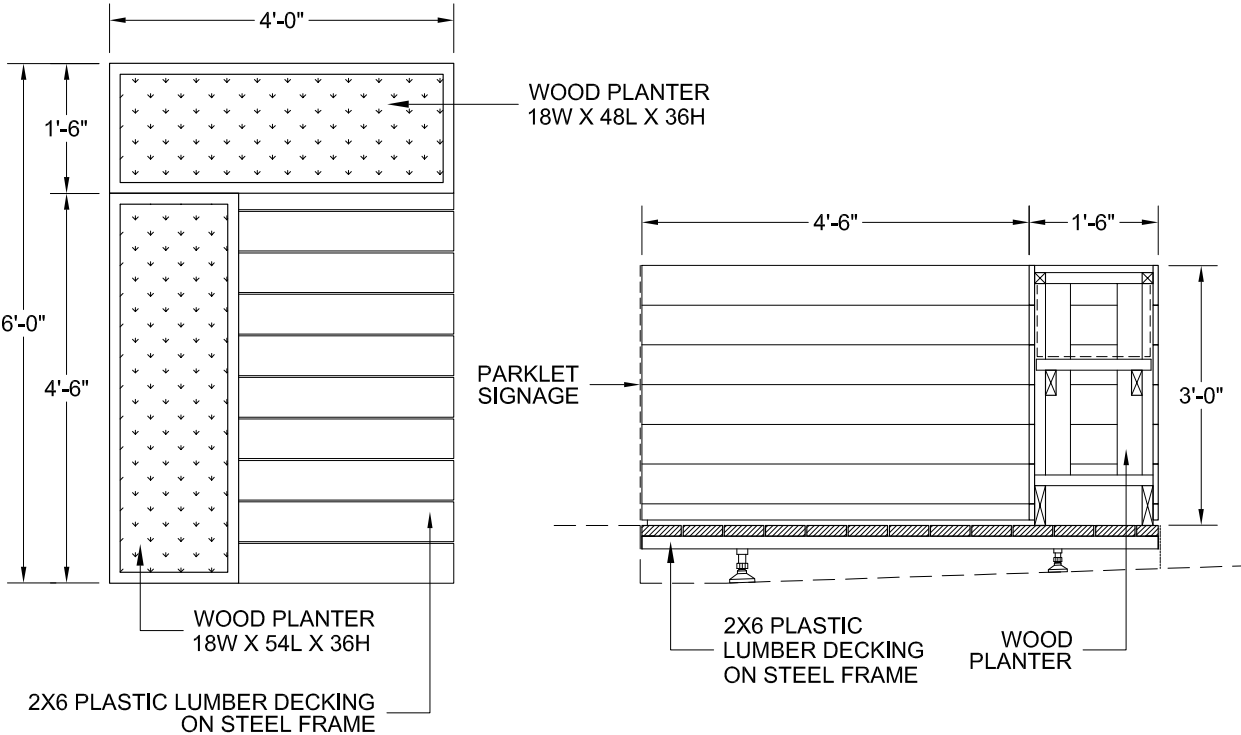

**MODULE PLAN**

**MODULE SECTION**

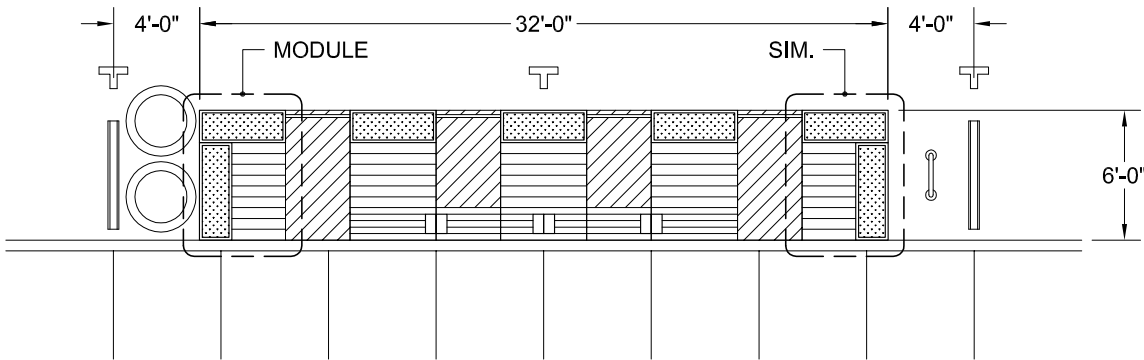

**PARKLET PLAN**

# A2 Perimeter Treatment

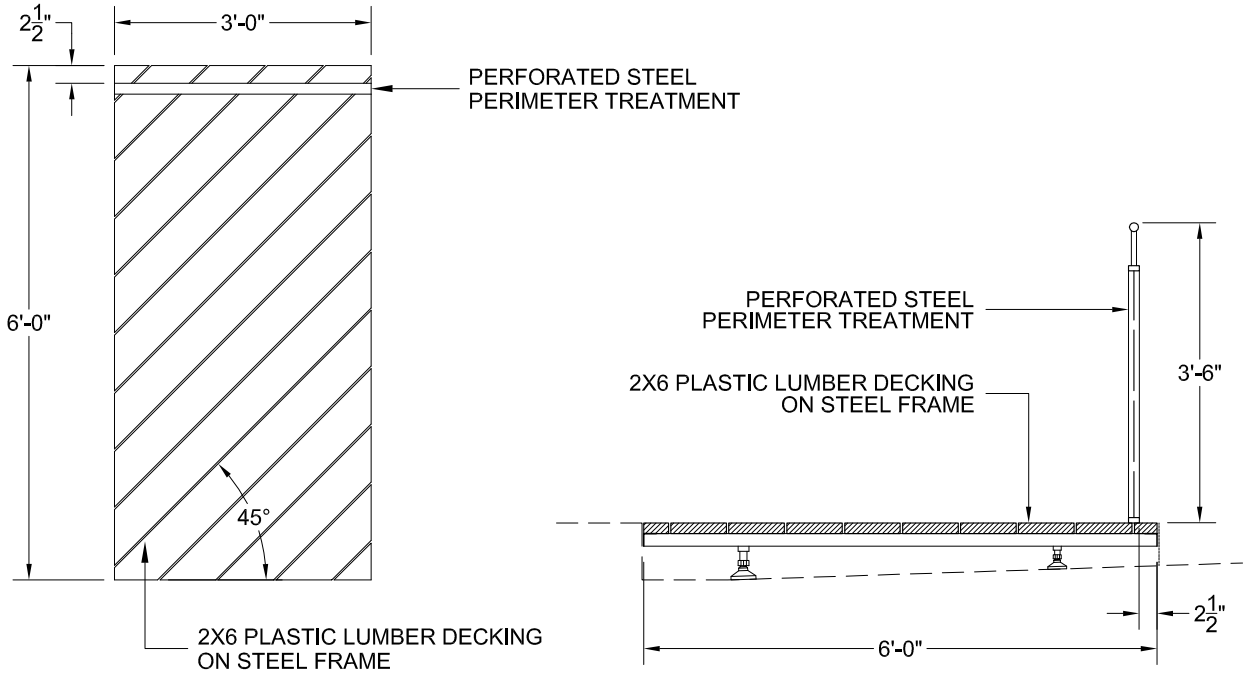

**MODULE PLAN**

**MODULE SECTION**

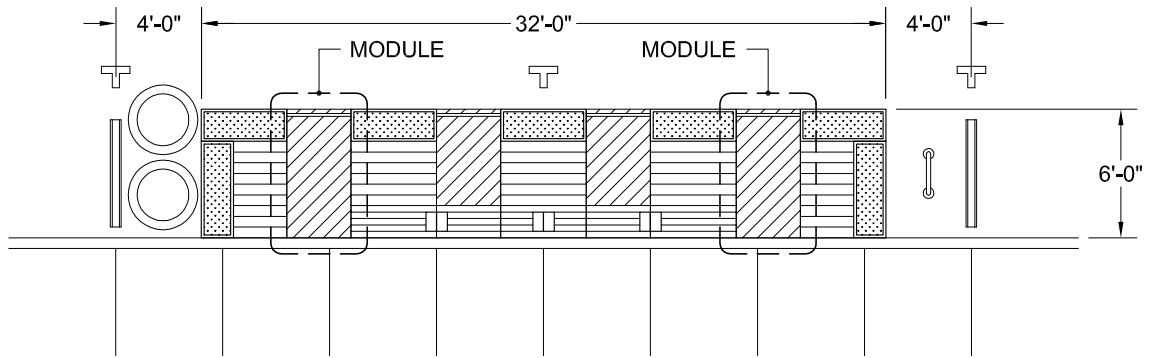

**PARKLET PLAN**

# A2 Sidewalk Bench and Planter

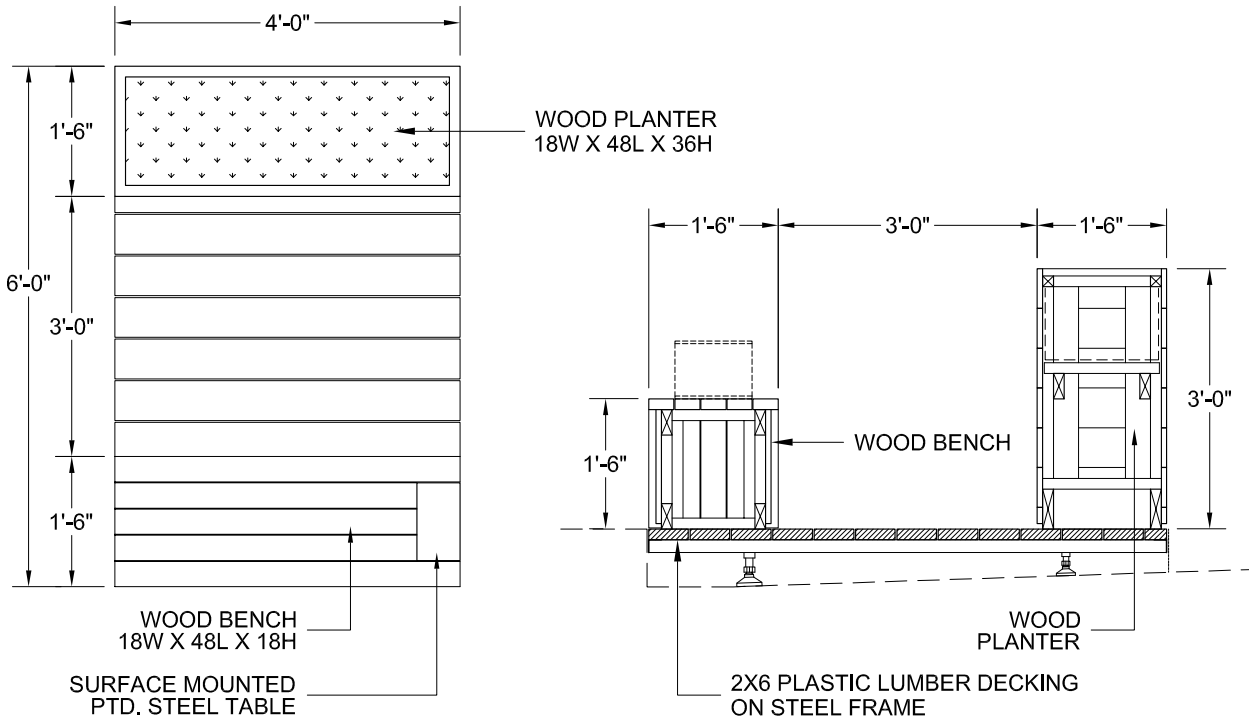

**MODULE PLAN**

**MODULE SECTION**

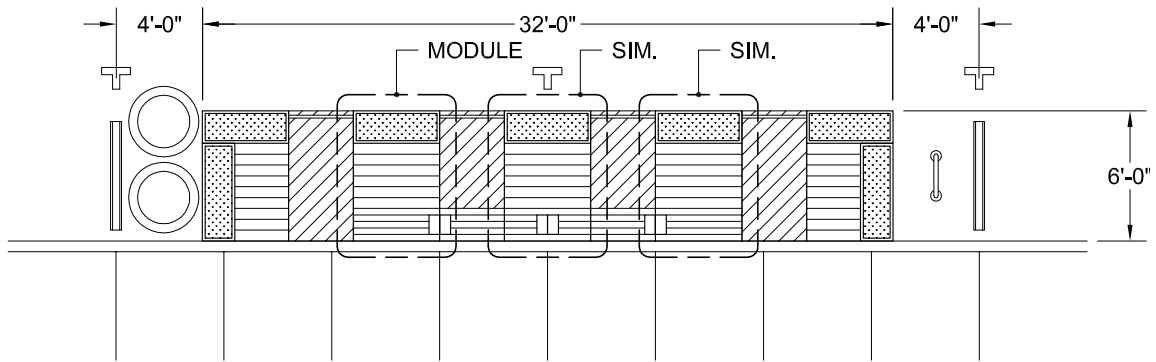

**PARKLET PLAN**

# A2 Sidewalk Bench and Perimeter

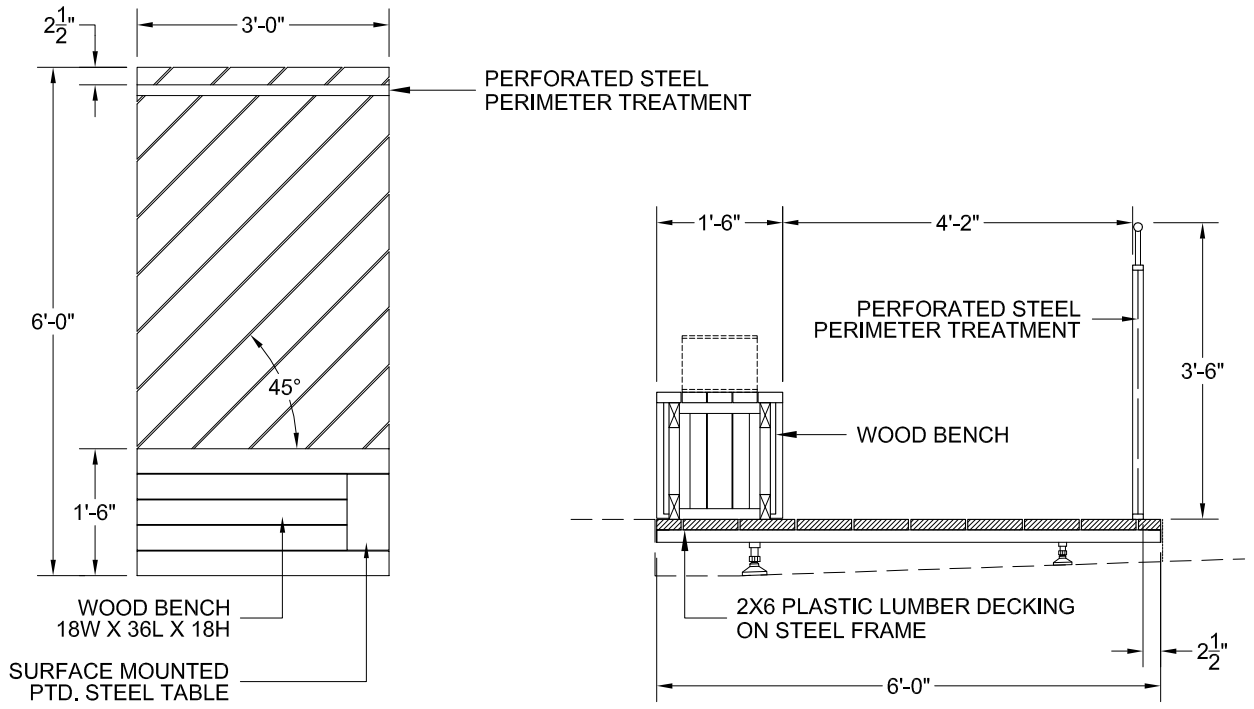

**MODULE PLAN**

**MODULE SECTION**

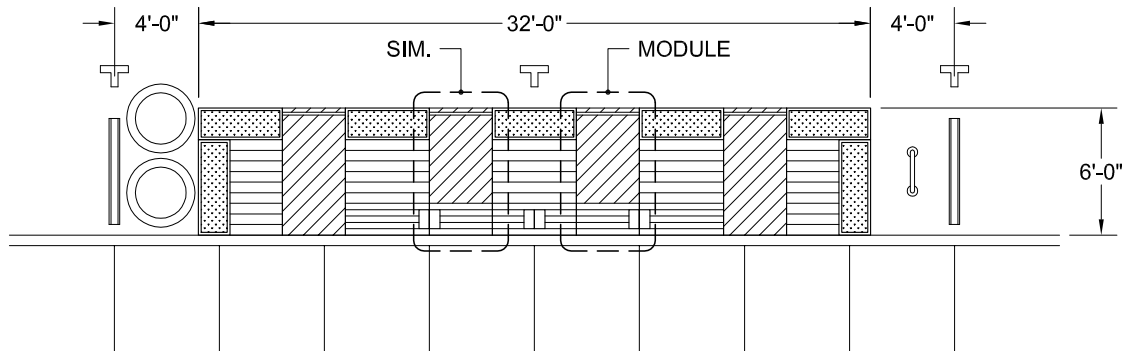

**PARKLET PLAN**

# A3: The Counter



Bird's-eye view



View from opposite side of street



View from sidewalk



Plan view

# A3 Module Ends

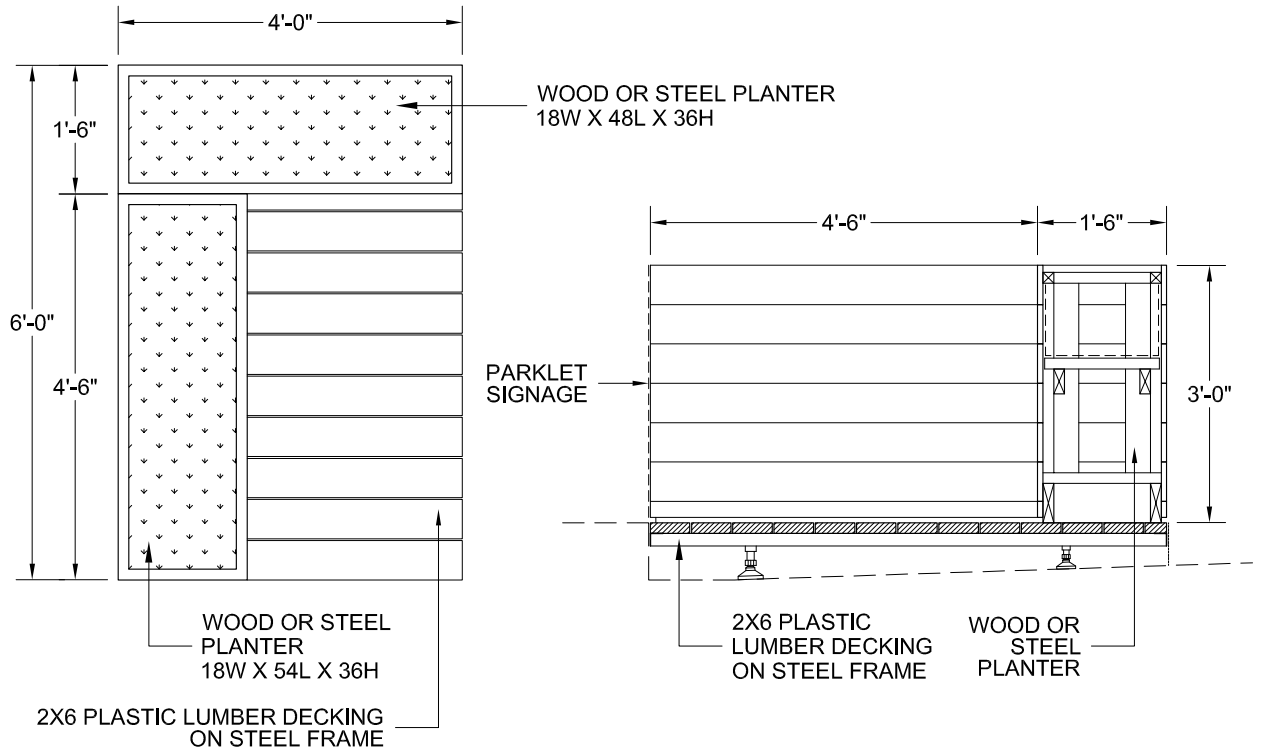

**MODULE PLAN**

**MODULE SECTION**

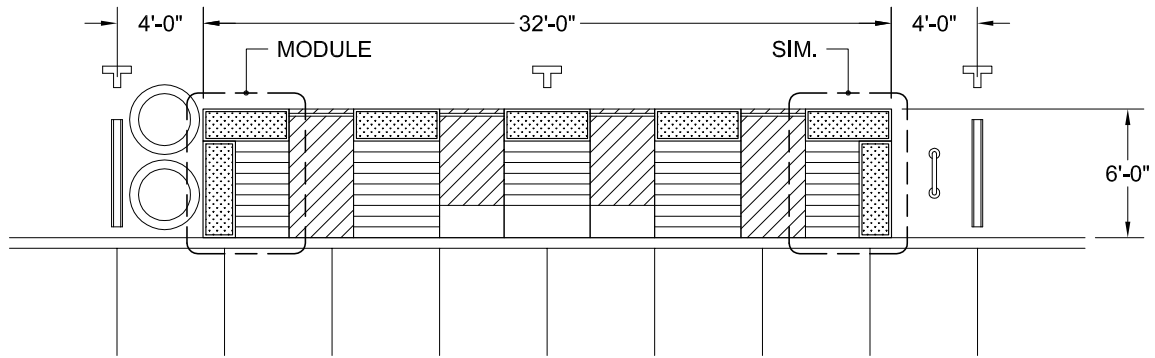

**PARKLET PLAN**



# A3 Perimeter Treatment

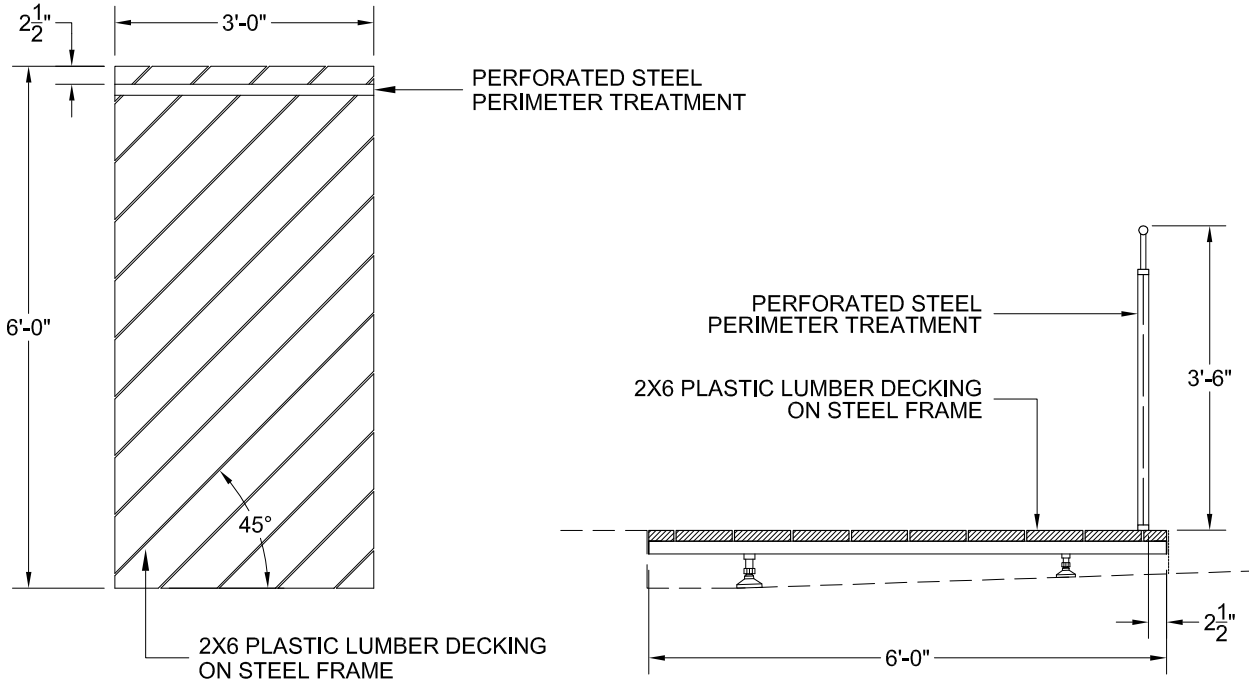

**MODULE PLAN**

**MODULE SECTION**

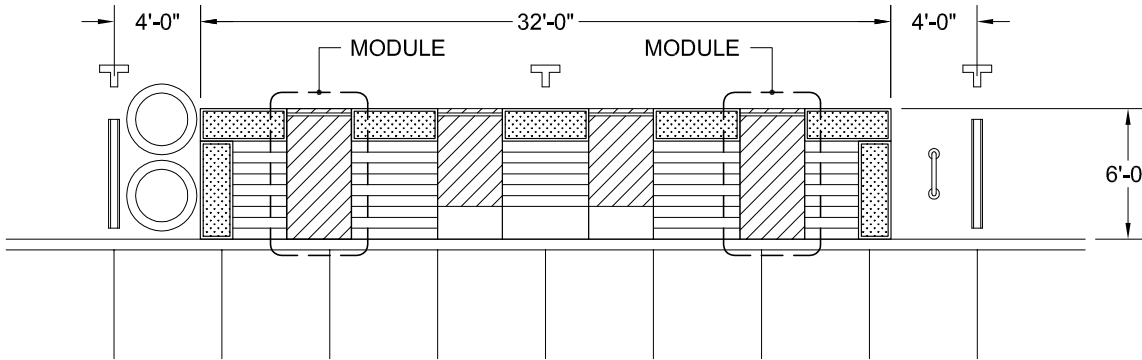

**PARKLET PLAN**

# A3 Planter

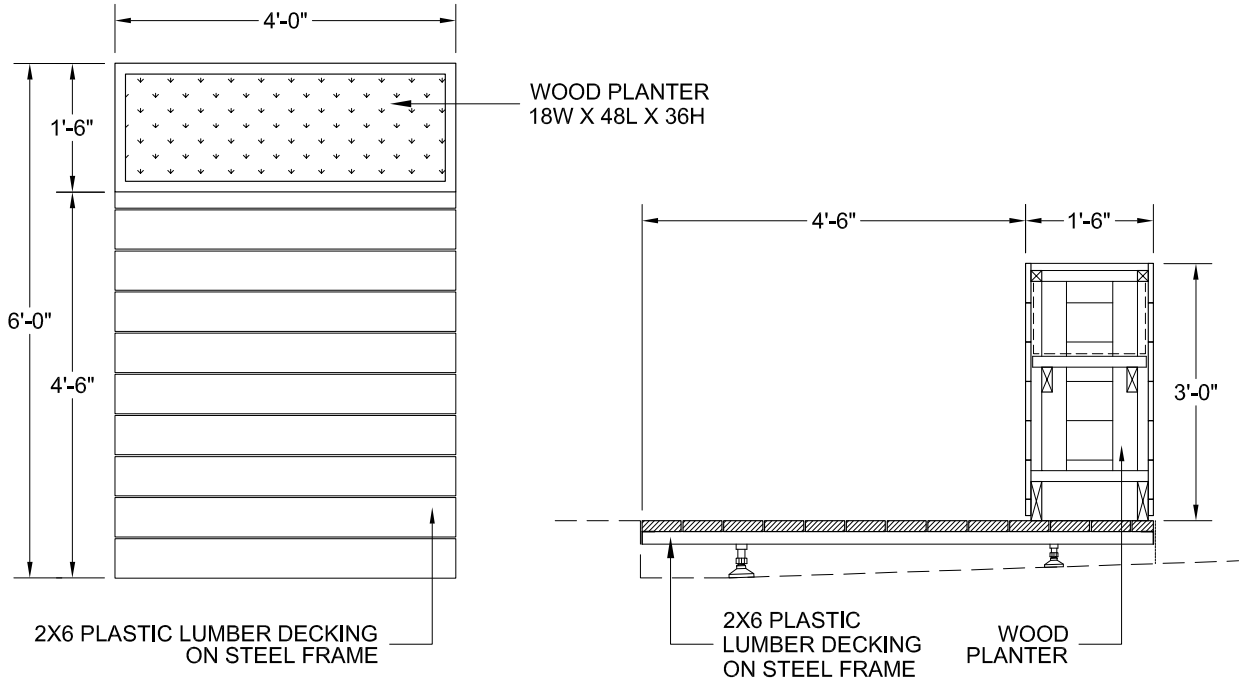

**MODULE PLAN**

**MODULE SECTION**

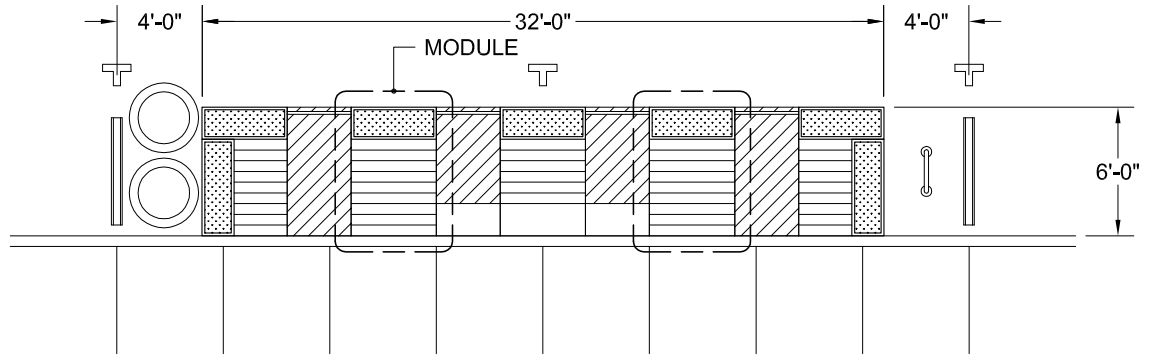

**PARKLET PLAN**

# A3 Counter with Perimeter Treatment

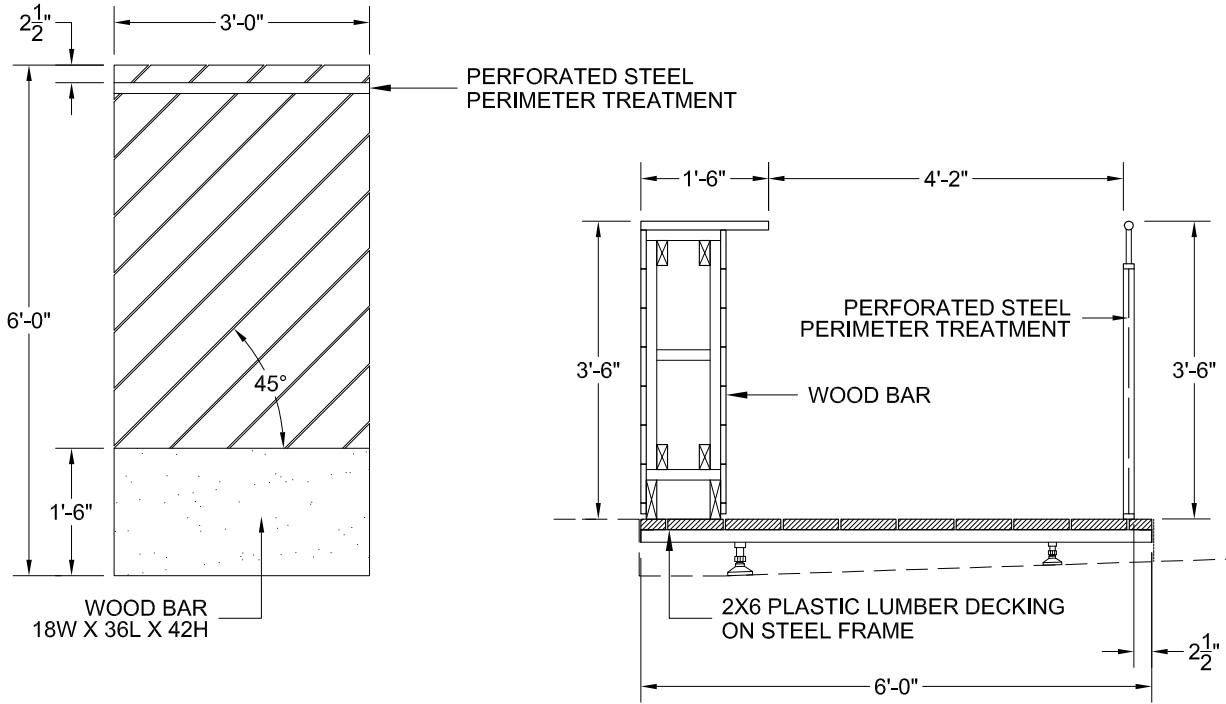

**MODULE PLAN**

**MODULE SECTION**

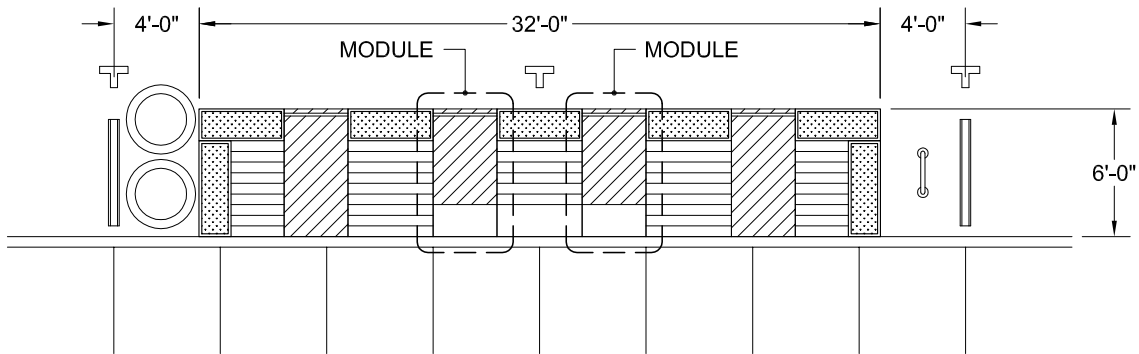

**PARKLET PLAN**

# A3 Counter with Planter

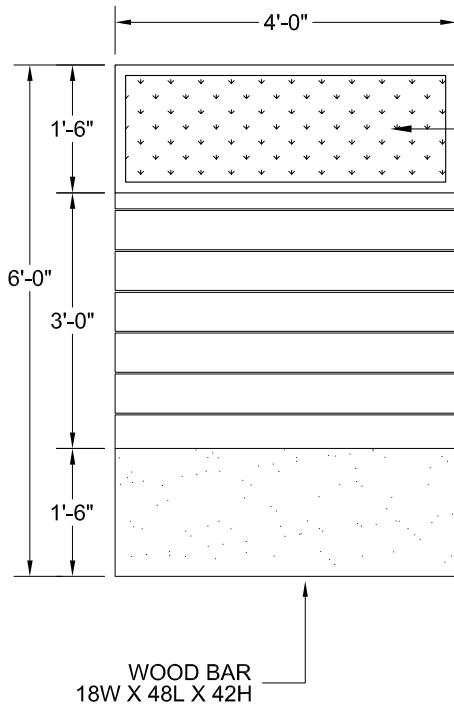

**MODULE PLAN**

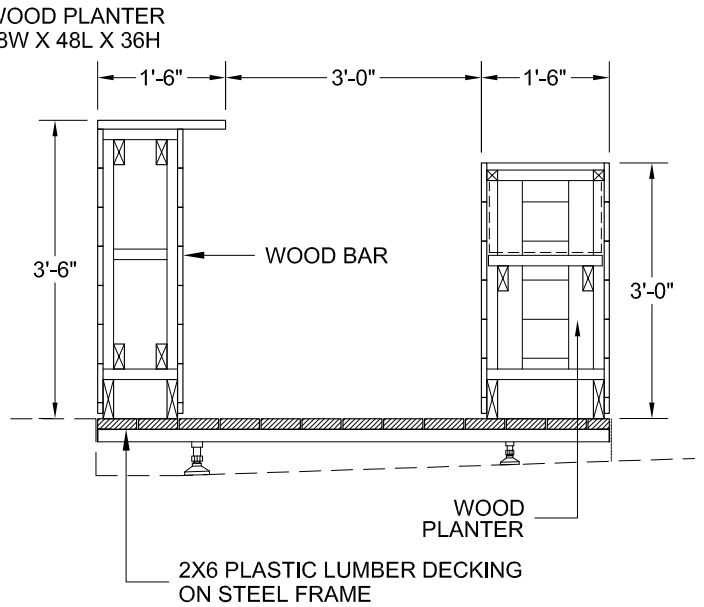

**MODULE SECTION**

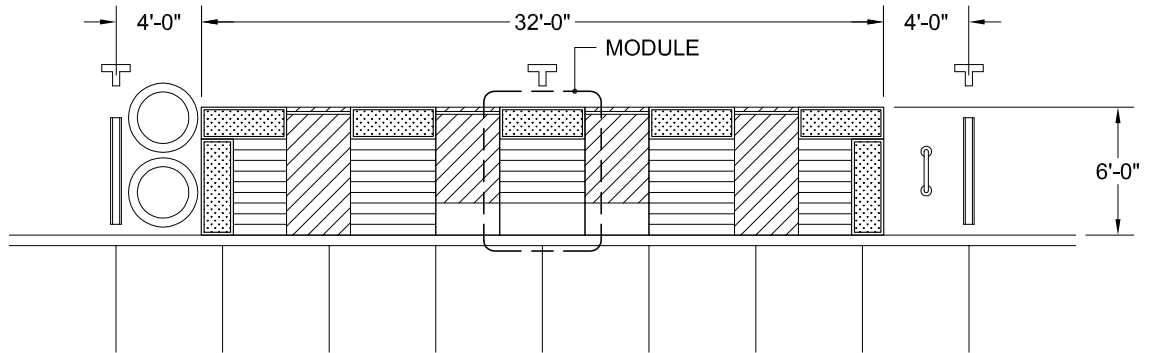

**PARKLET PLAN**

# B1: The Sidewalk



Bird's-eye view



View from opposite side of street



View from sidewalk

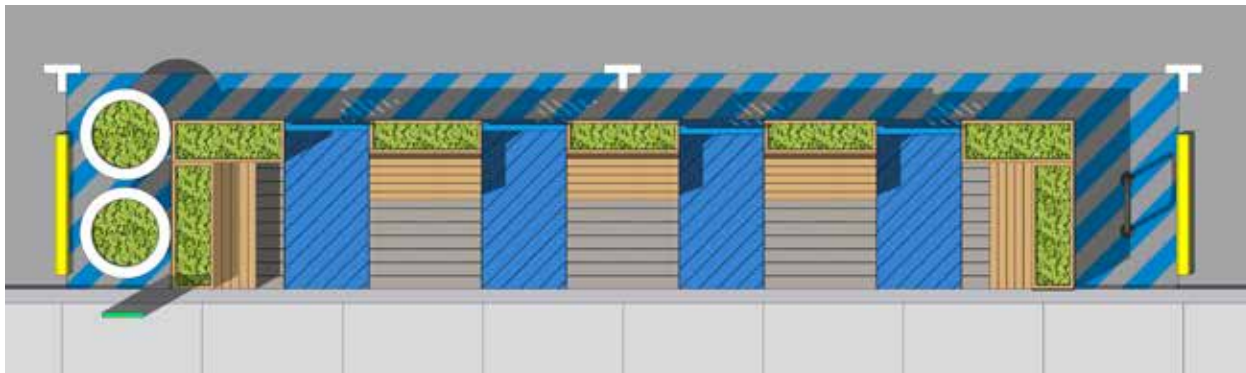

Plan view

# B1 Module Ends

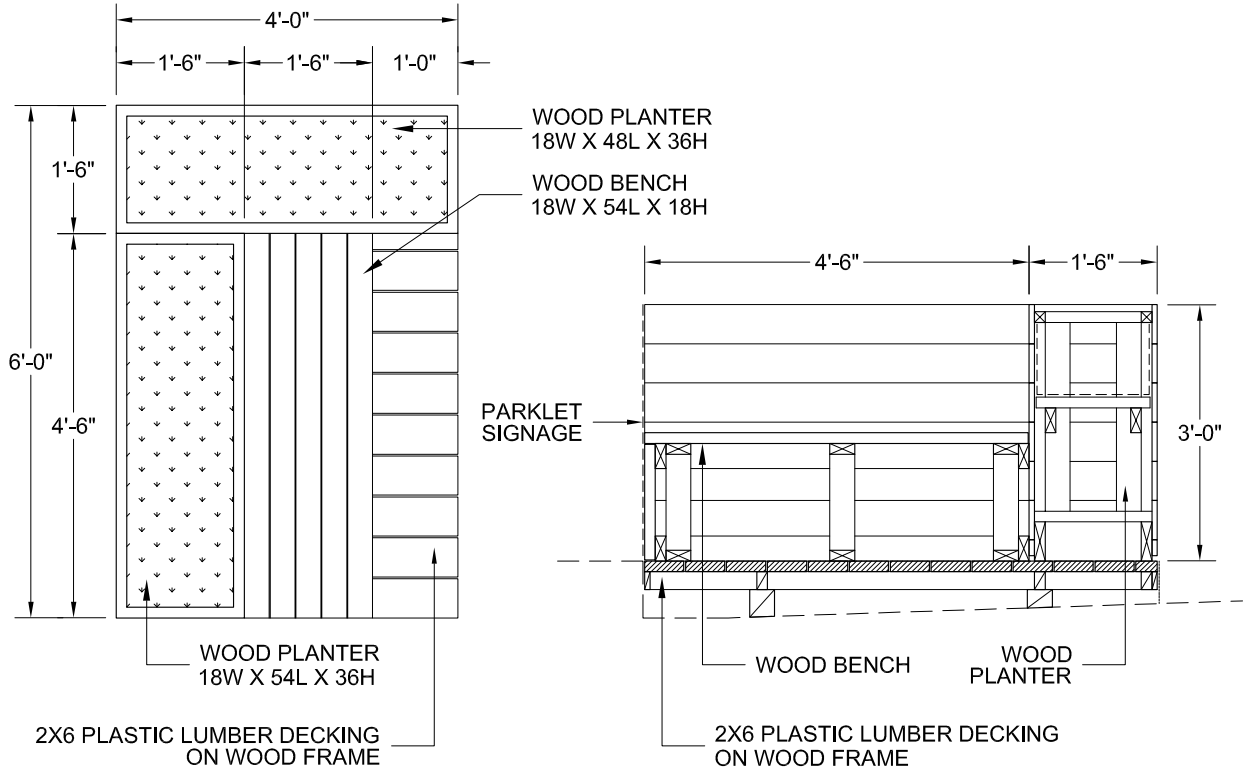

**MODULE PLAN**

**MODULE SECTION**

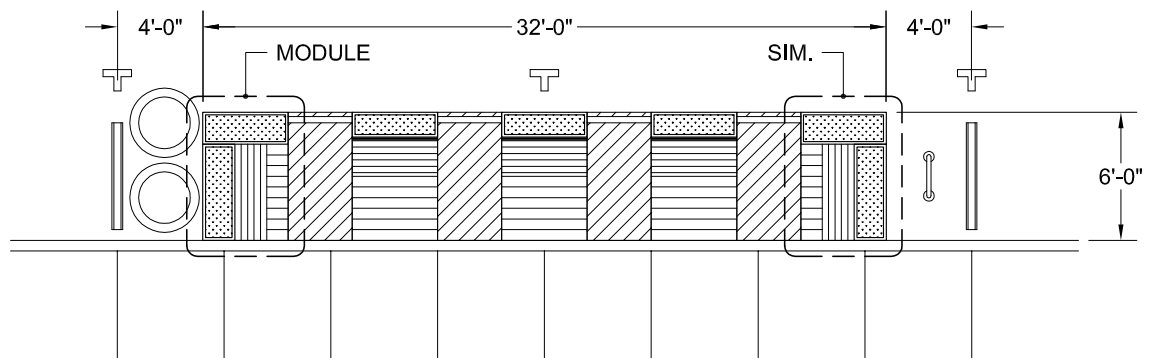

**PARKLET PLAN**

# B1 Wood Perimeter Treatment

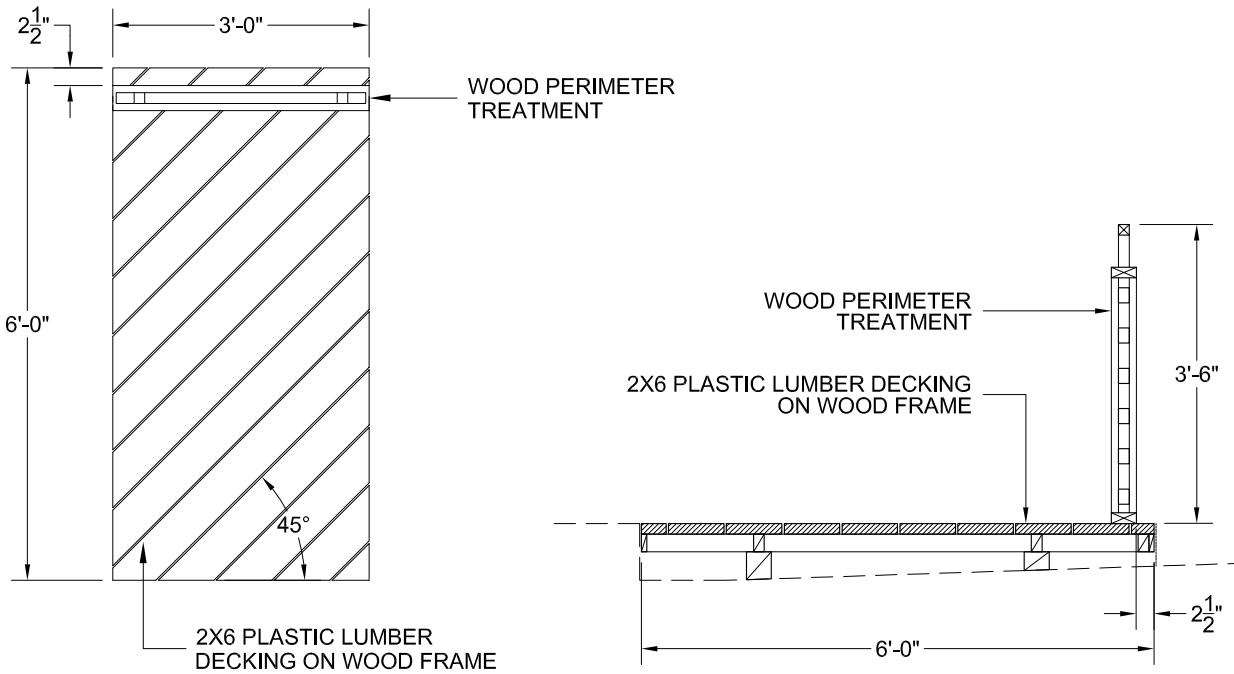

**MODULE PLAN**

**MODULE SECTION**

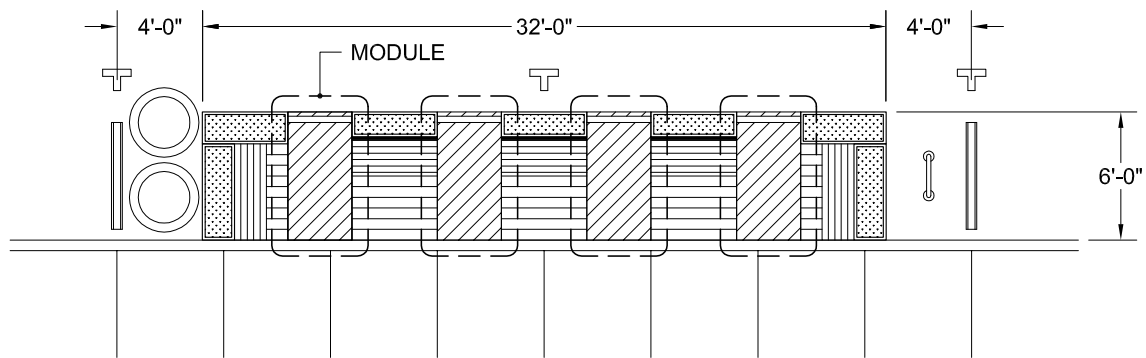

**PARKLET PLAN**

# B1 Planter/Bench

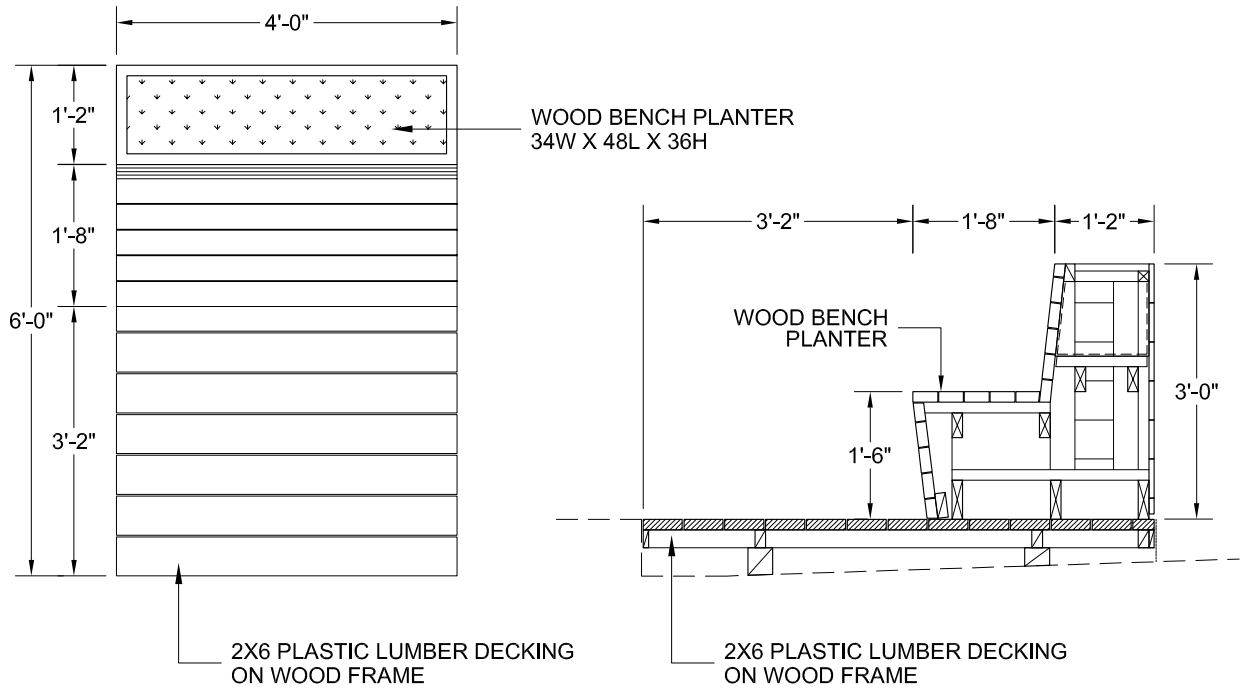

**MODULE PLAN**

**MODULE SECTION**

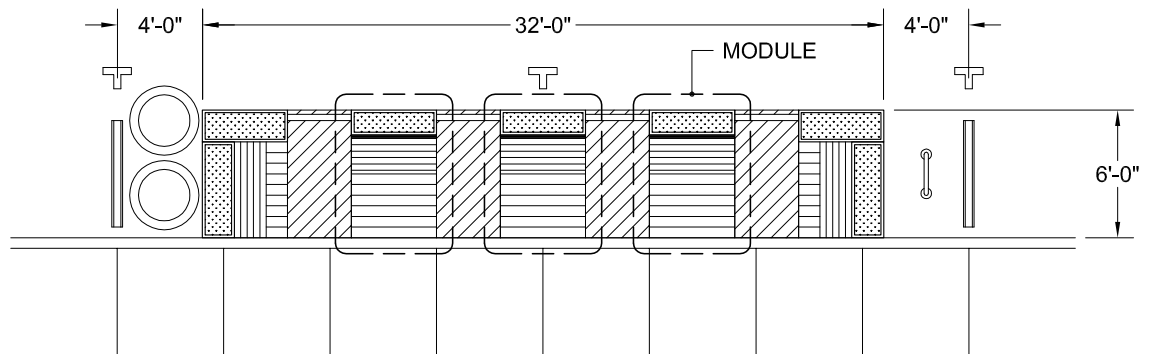

**PARKLET PLAN**



# B2: The Diagonal



Bird's-eye view

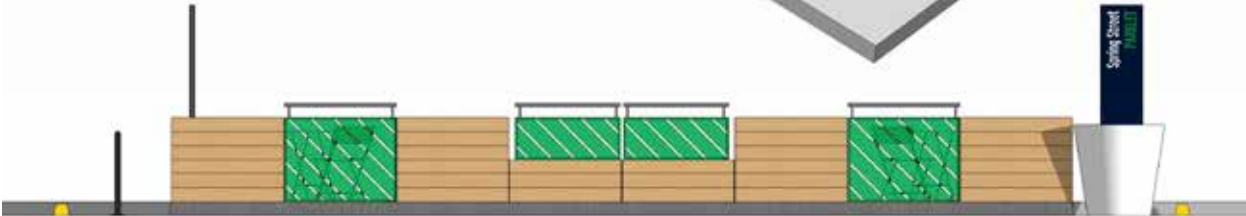

View from opposite side of street

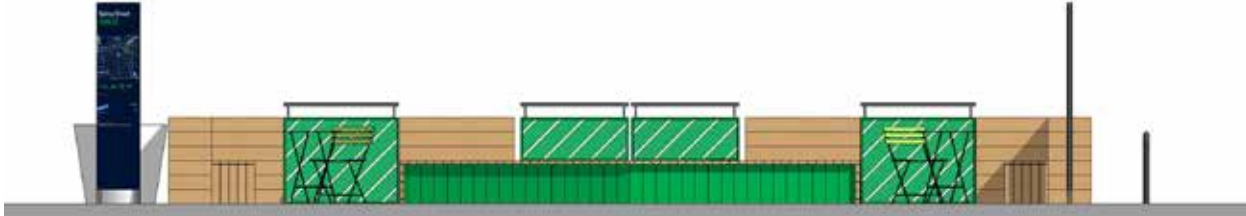

View from sidewalk

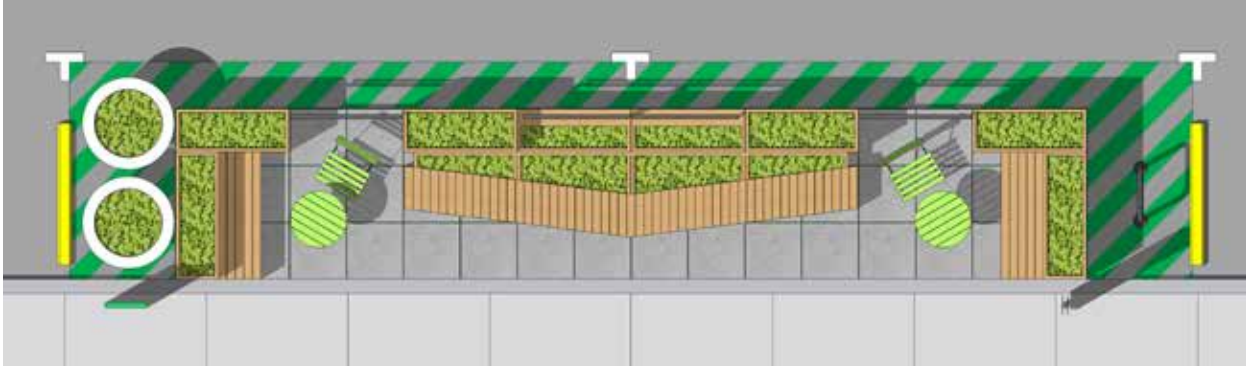

Plan view

# B2 Module Ends

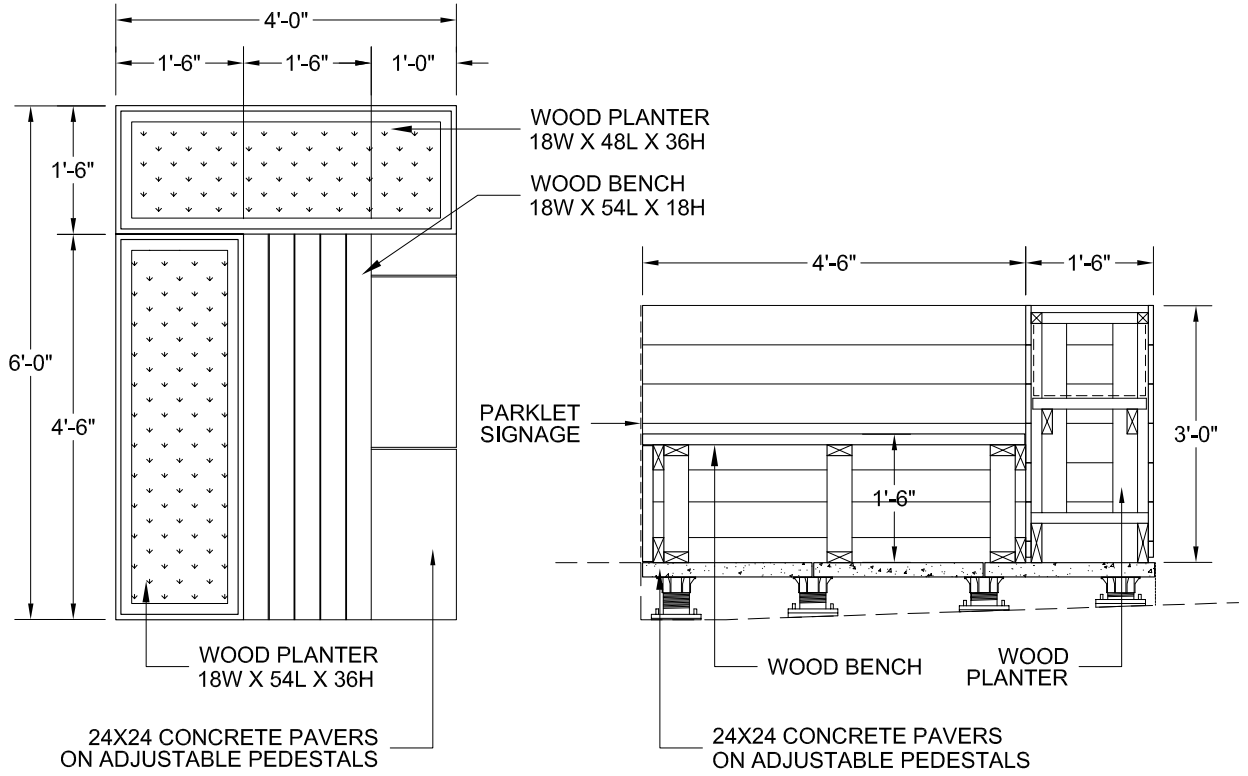

**MODULE PLAN**

**MODULE SECTION**

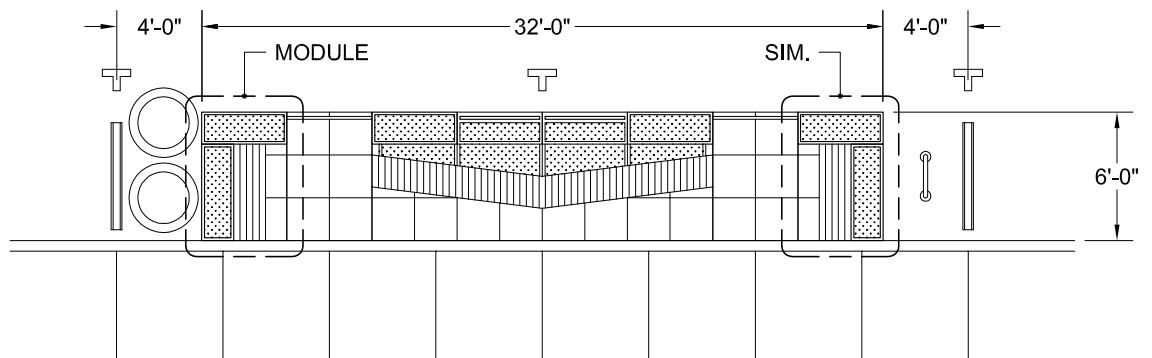

**PARKLET PLAN**

# B2 Perimeter Treatment

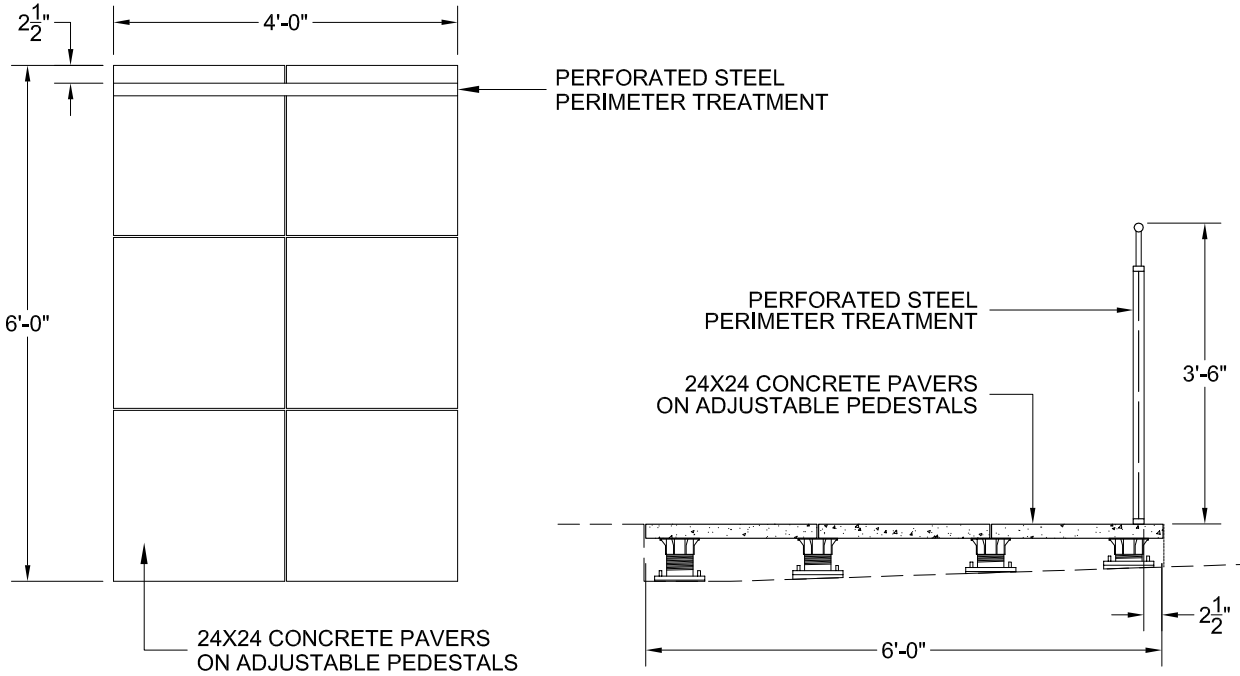

**MODULE PLAN**

**MODULE SECTION**

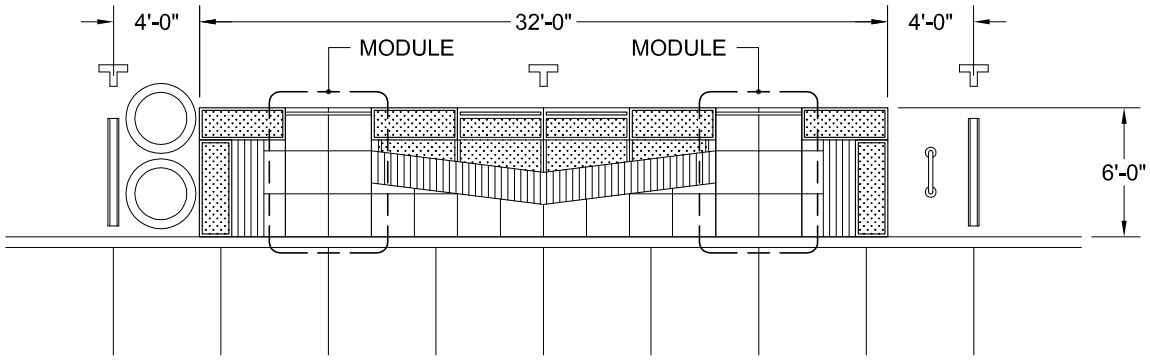

**PARKLET PLAN**

# B2 End of V Bench/Planter

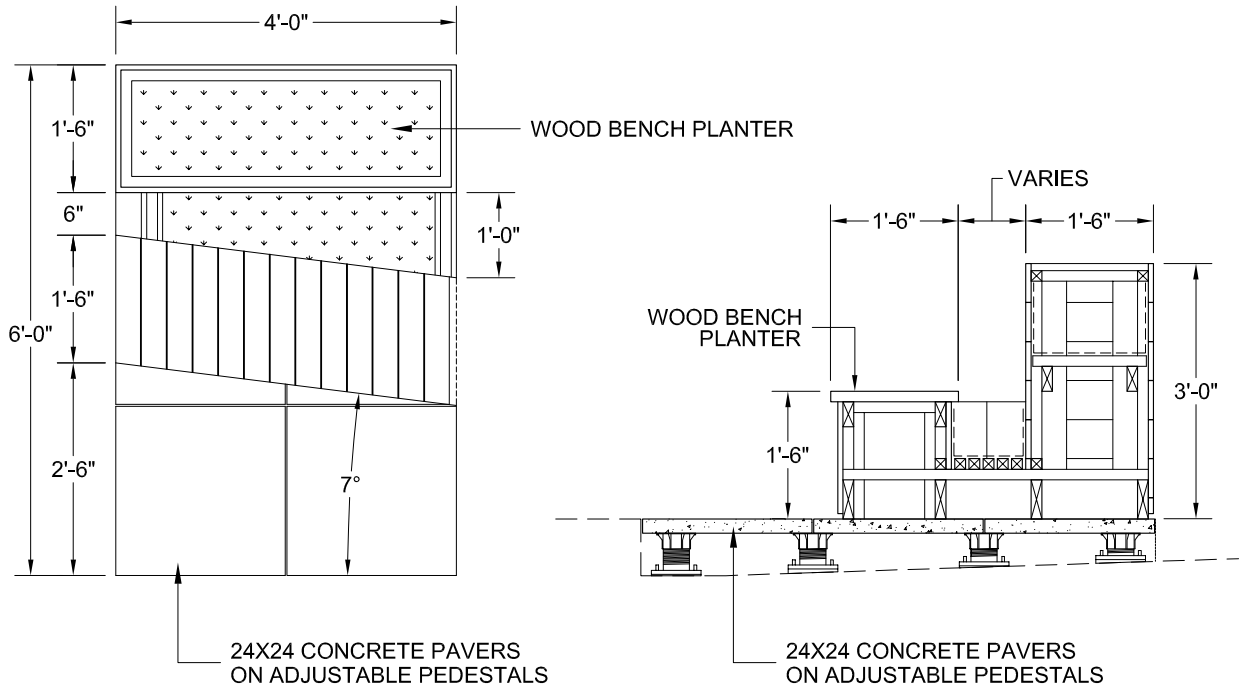

**MODULE PLAN**

**MODULE SECTION**

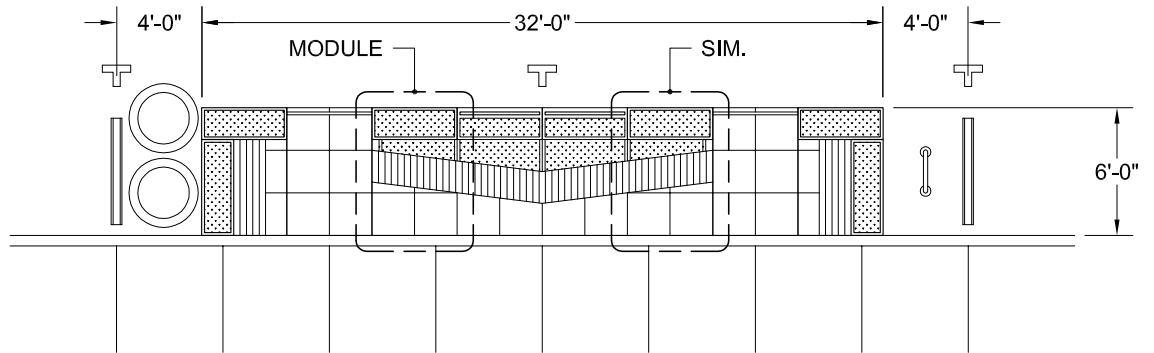

**PARKLET PLAN**

# B2 Center of V Bench/Planter

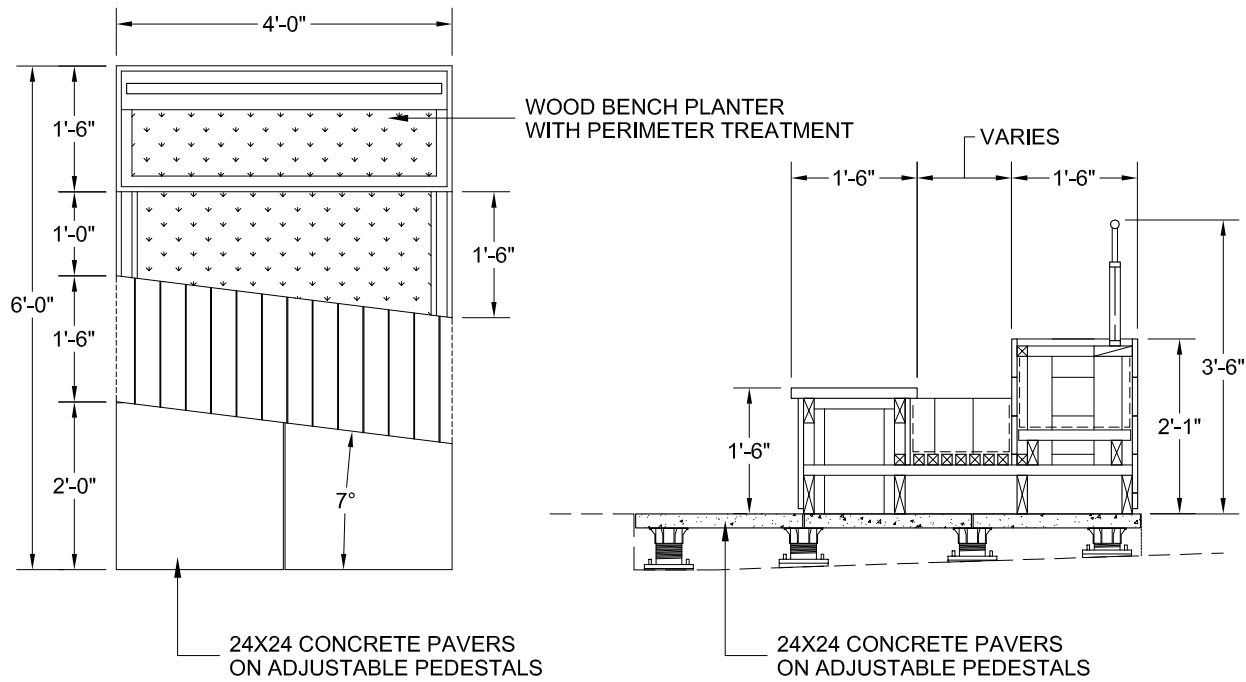

**MODULE PLAN**

**MODULE SECTION**

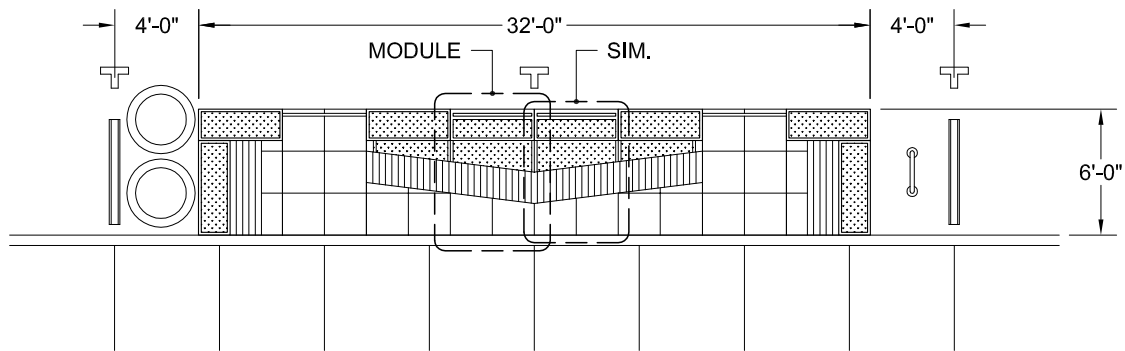

**PARKLET PLAN**

# B3

## MODULE DETAILS

### B3: The Streetside Bench



Bird's-eye view

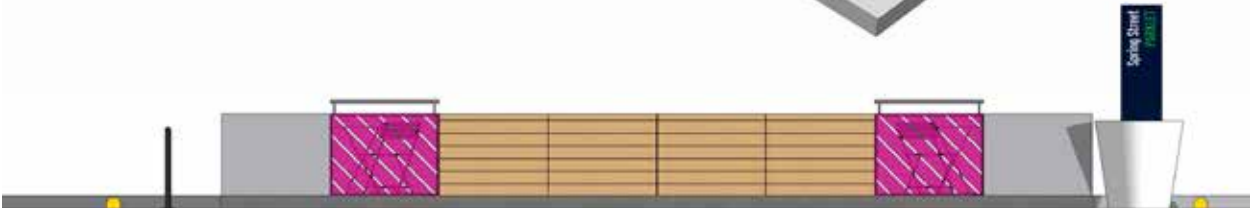

View from opposite side of street



View from sidewalk



Plan view

# B3 Module Ends

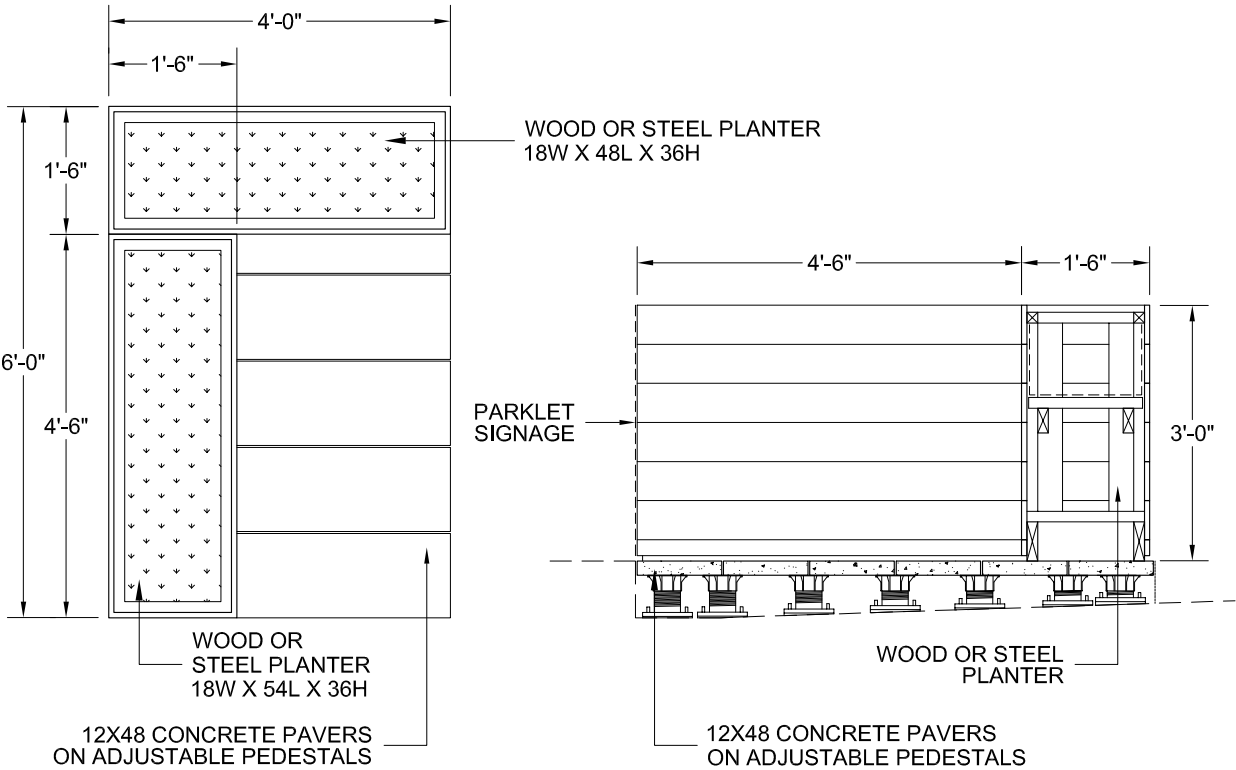

**MODULE PLAN**

**MODULE SECTION**

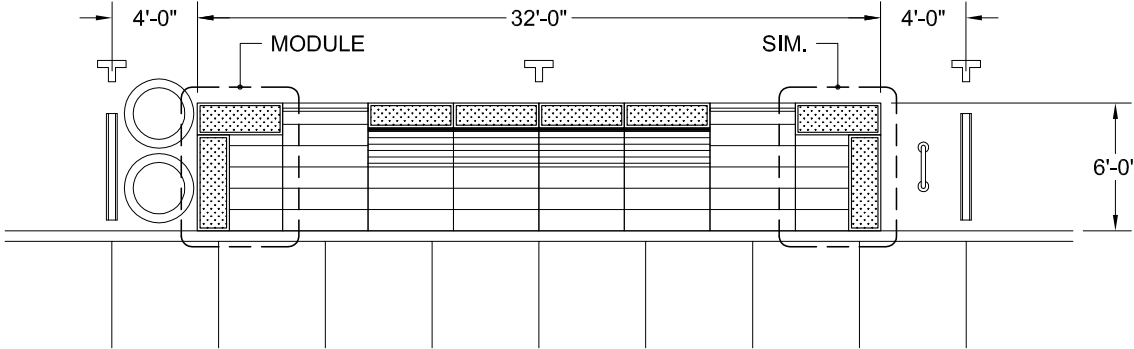

**PARKLET PLAN**

# B3 Perimeter Treatment

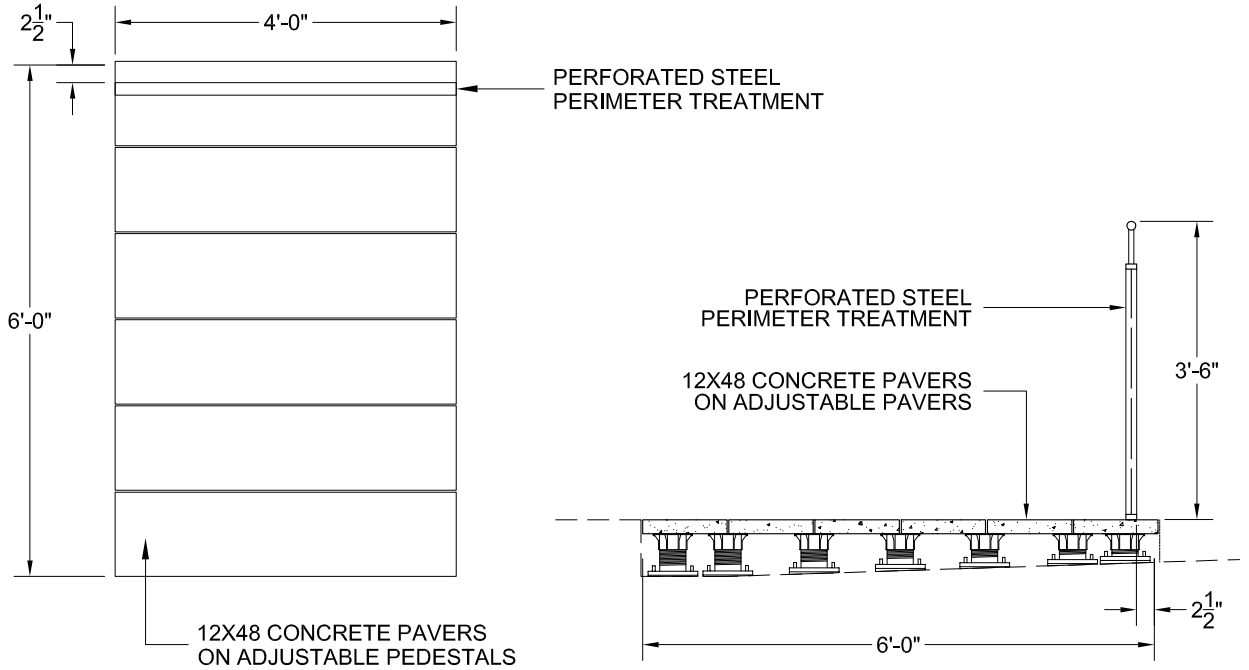

**MODULE PLAN**

**MODULE SECTION**

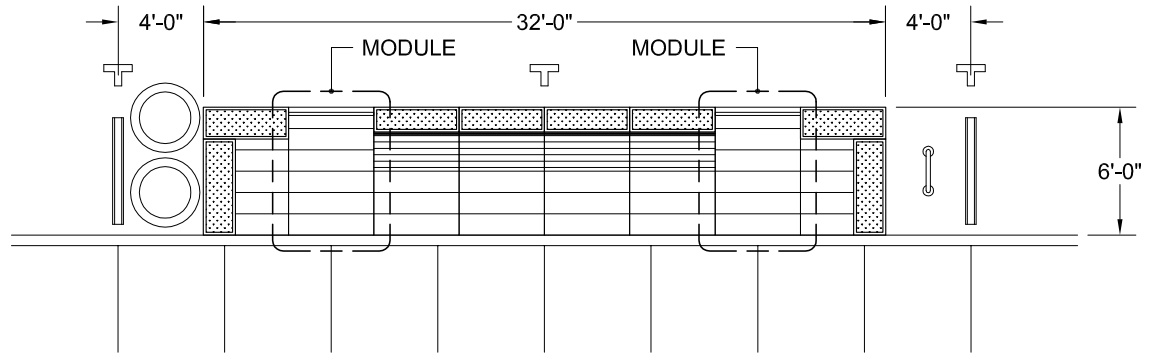

**PARKLET PLAN**



# B3 Perimeter Bench/Planter

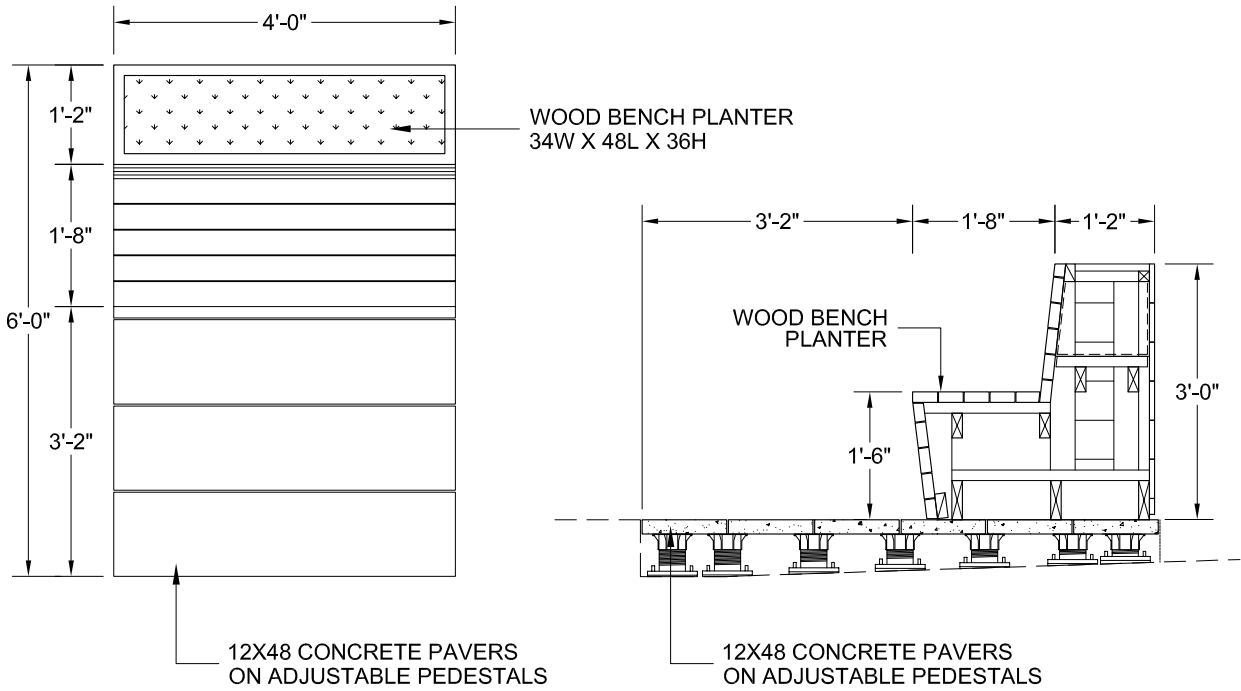

**MODULE PLAN**

**MODULE SECTION**

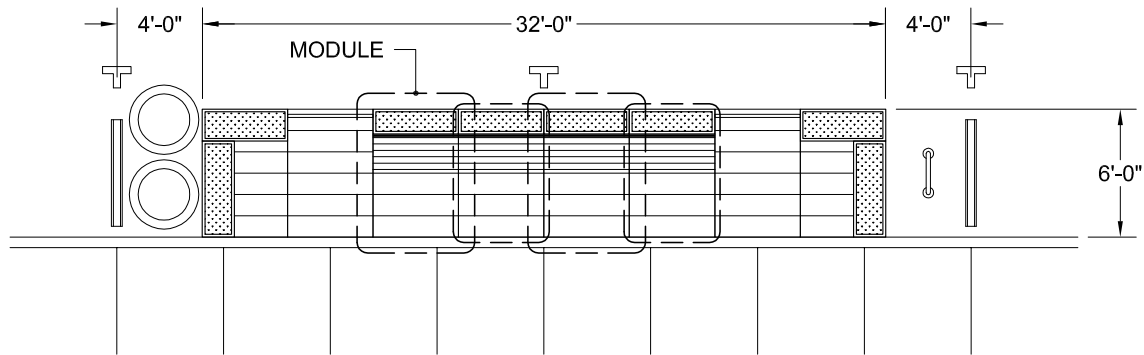

**PARKLET PLAN**

# C1

## MODULE DETAILS

### C1: The Steps

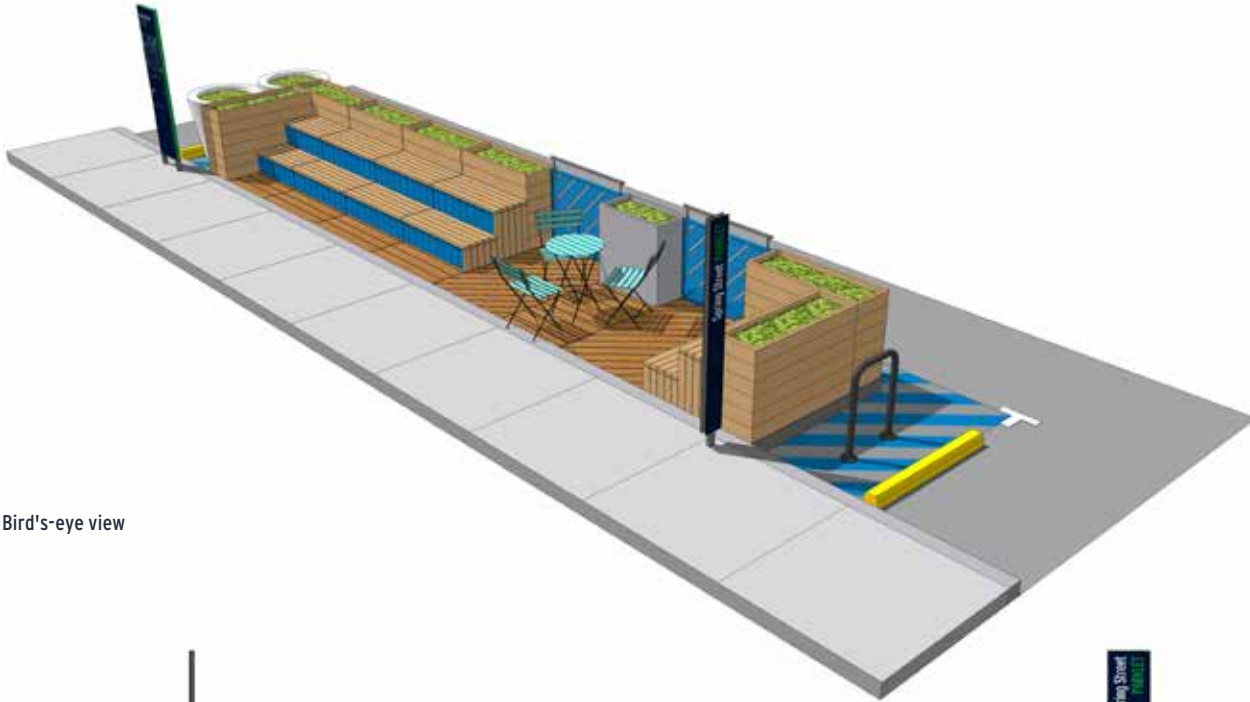

Bird's-eye view

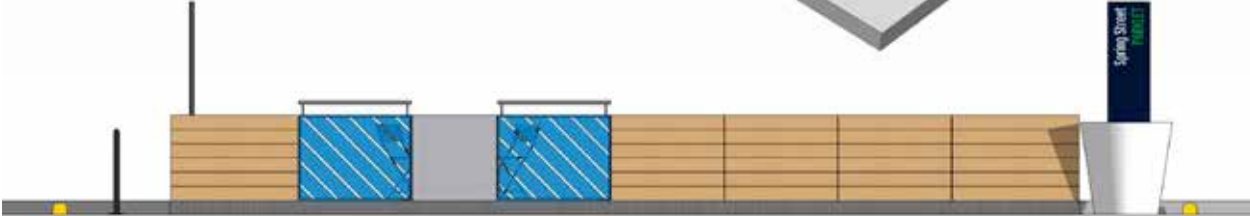

View from opposite side of street

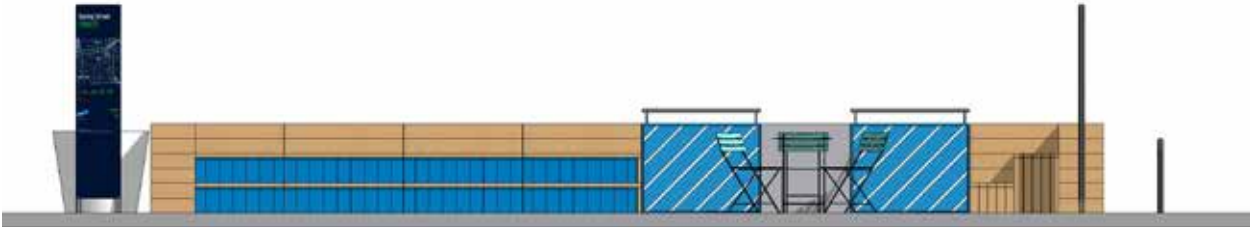

View from sidewalk



Plan view

# C1 Left End

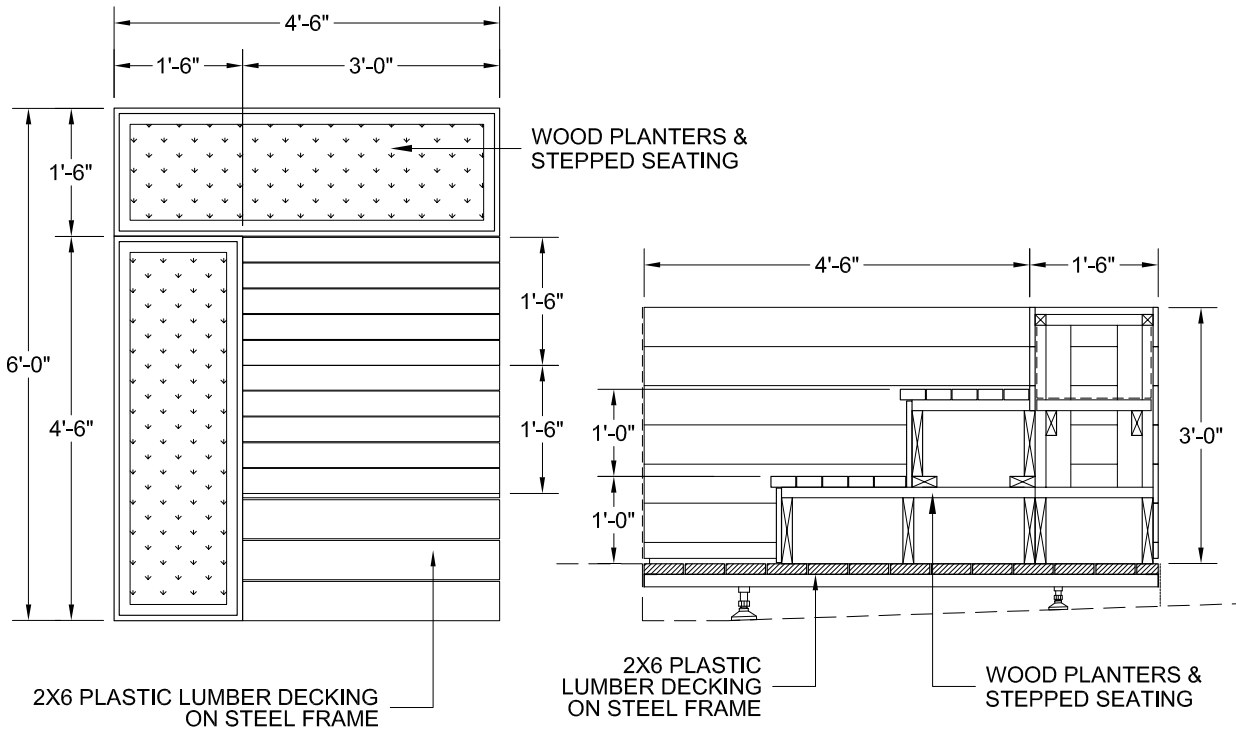

**MODULE PLAN**

**MODULE SECTION**

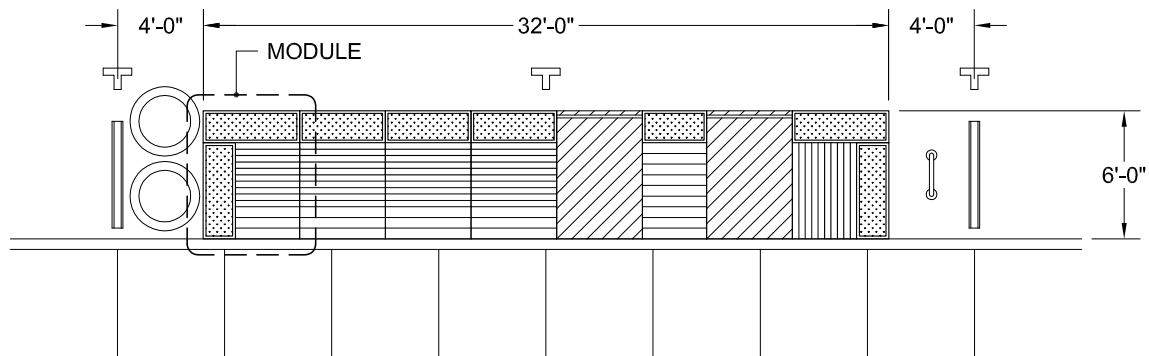

**PARKLET PLAN**

# C1 Planter

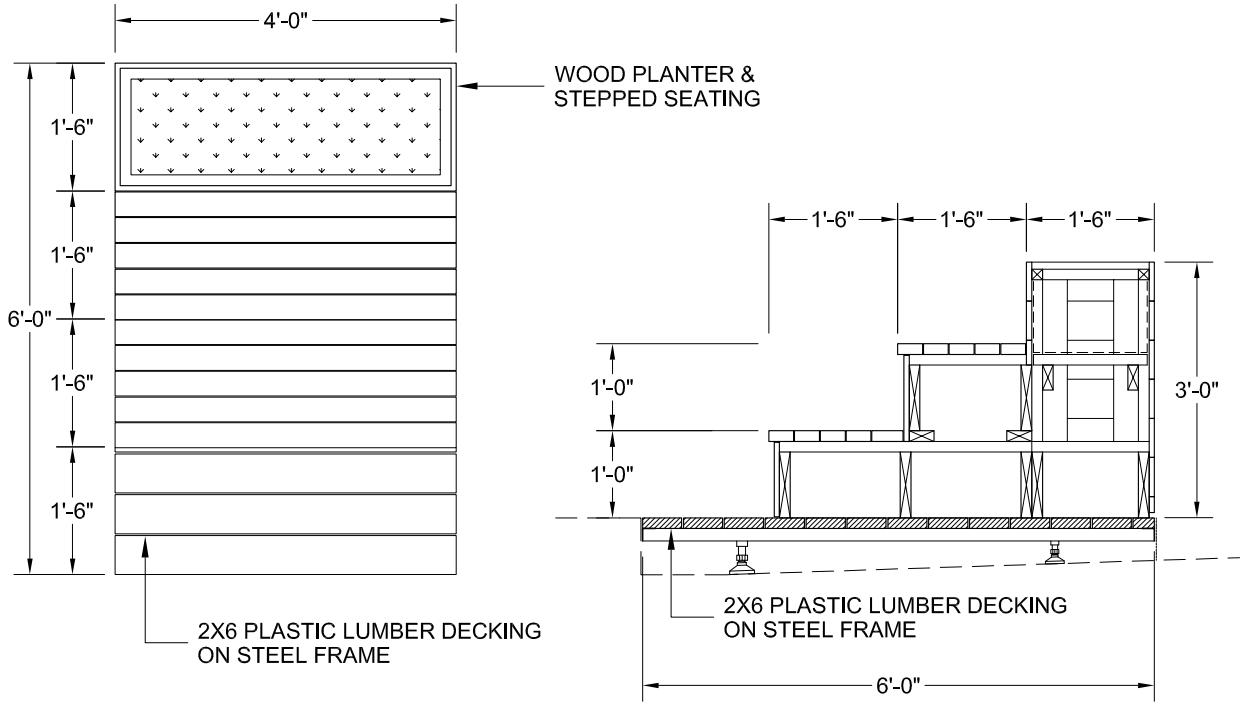

**MODULE PLAN**

**MODULE SECTION**

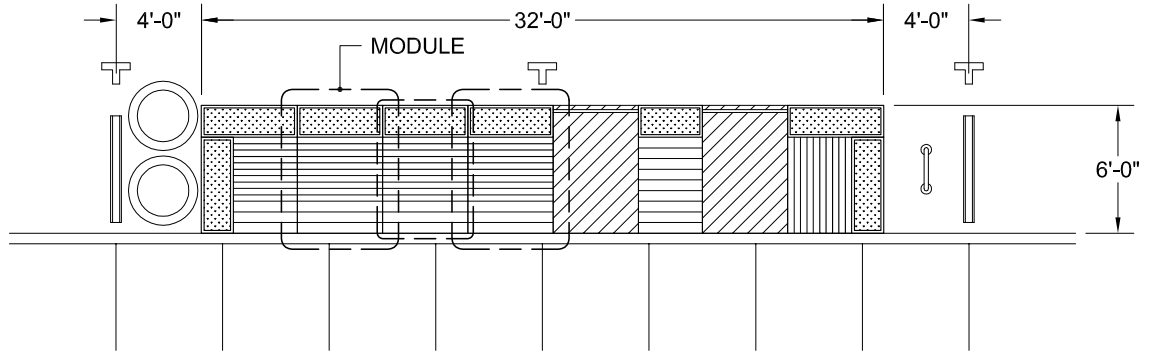

**PARKLET PLAN**

# C1 Perimeter Treatment

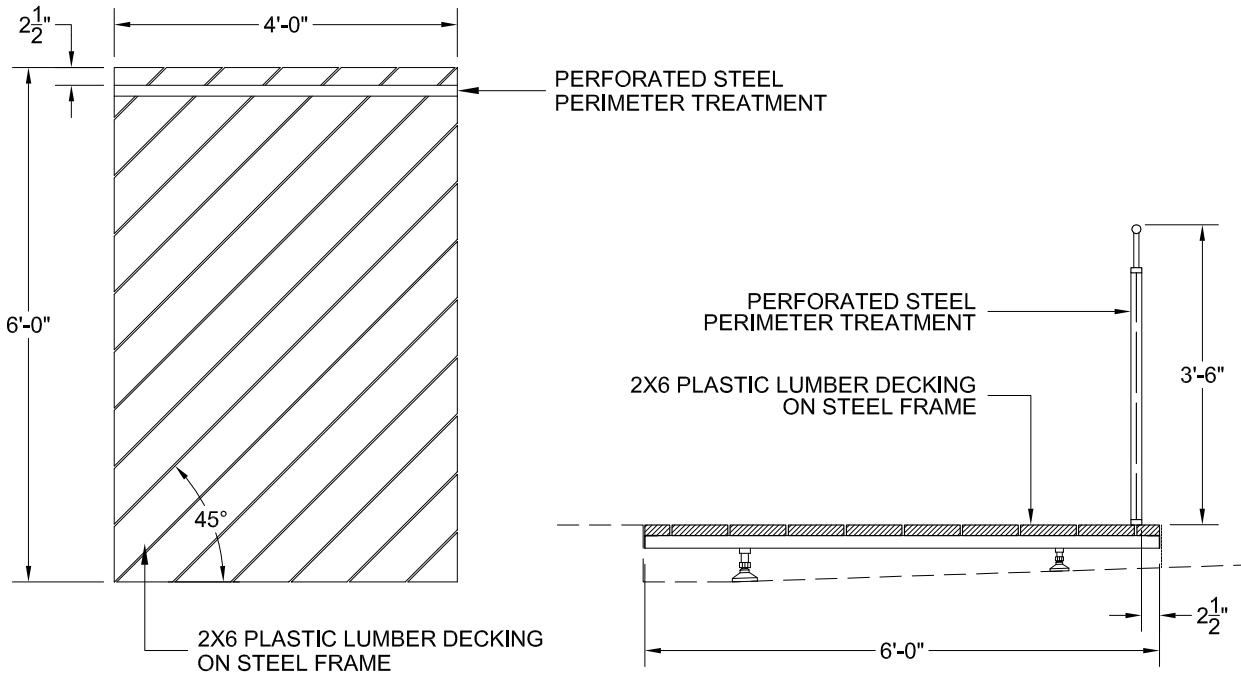

**MODULE PLAN**

**MODULE SECTION**

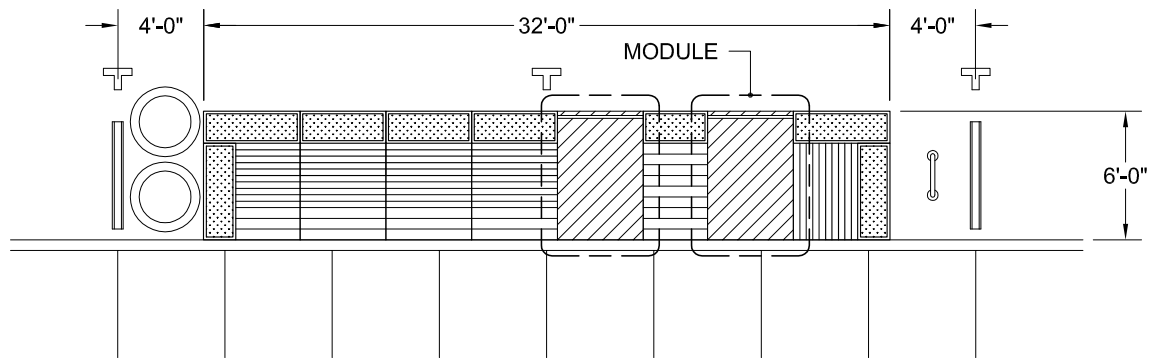

**PARKLET PLAN**

# C1 Planter

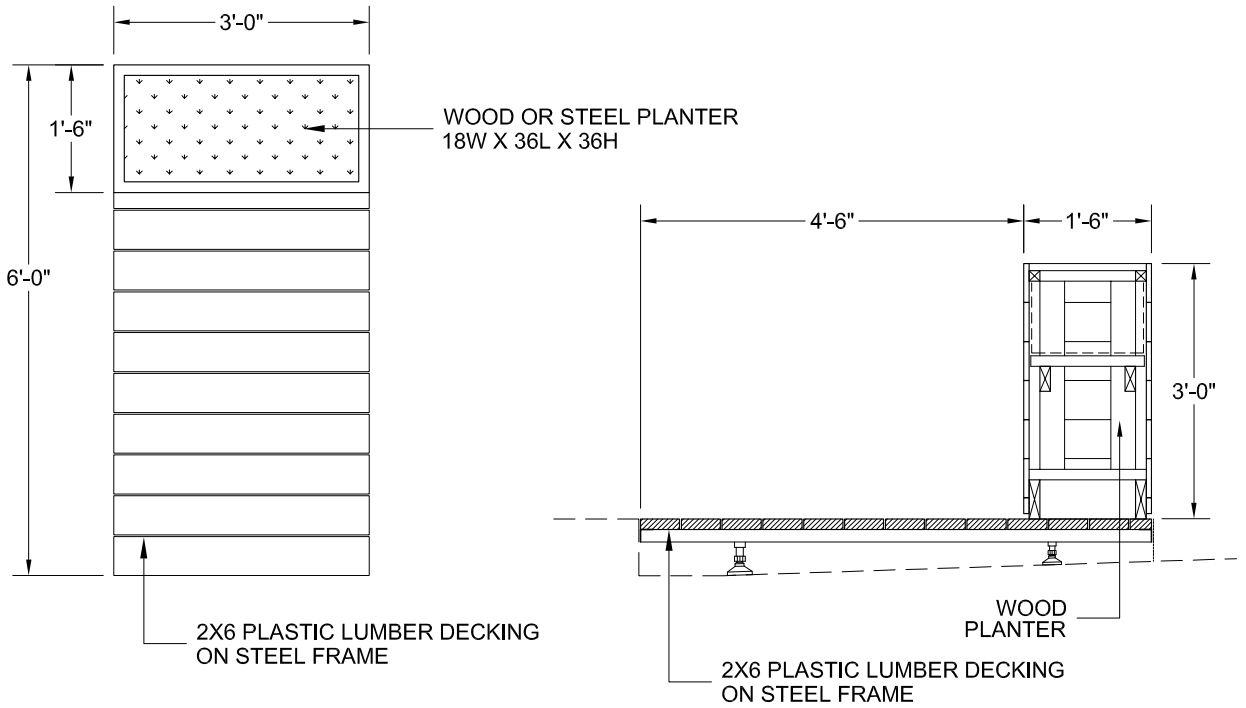

**MODULE PLAN**

**MODULE SECTION**

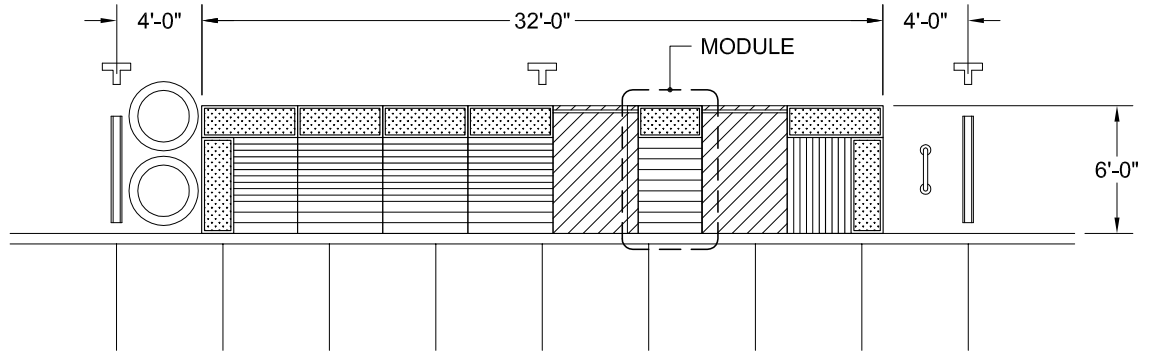

**PARKLET PLAN**

# C1 Right End

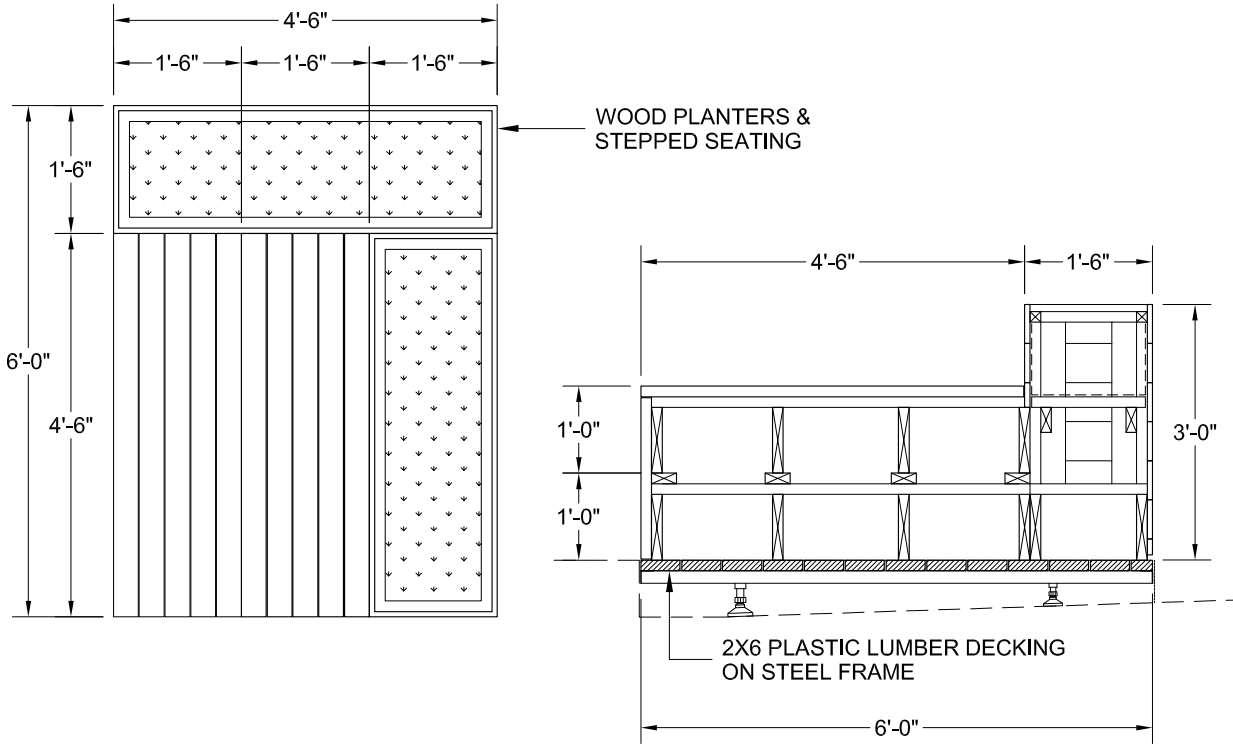

**MODULE PLAN**

**MODULE SECTION**

NOTE: SECTION CUT THROUGH UPPER STEP OF STEPPED SEATING

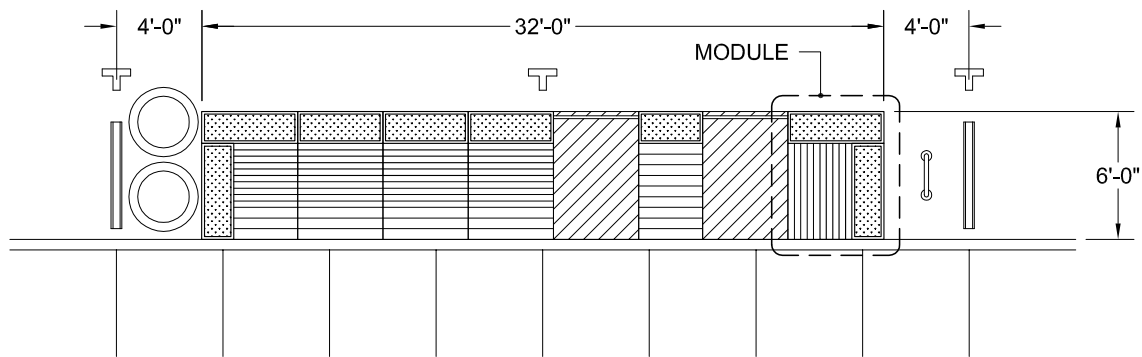

**PARKLET PLAN**

# C2: The Planter

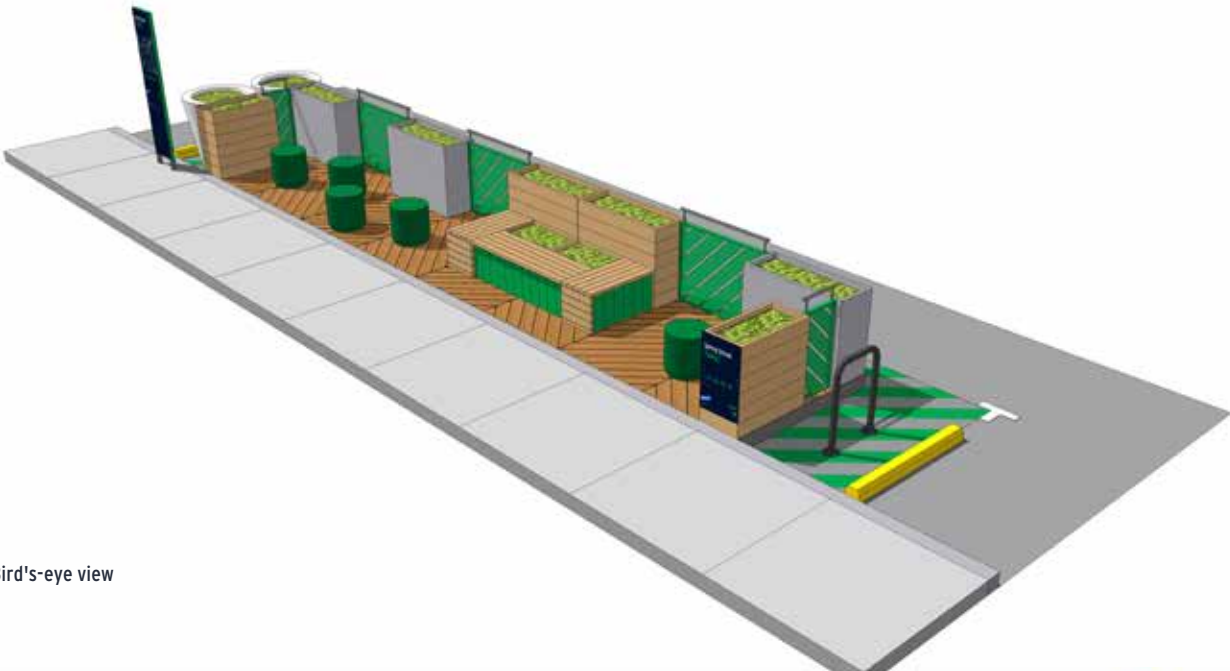

Bird's-eye view

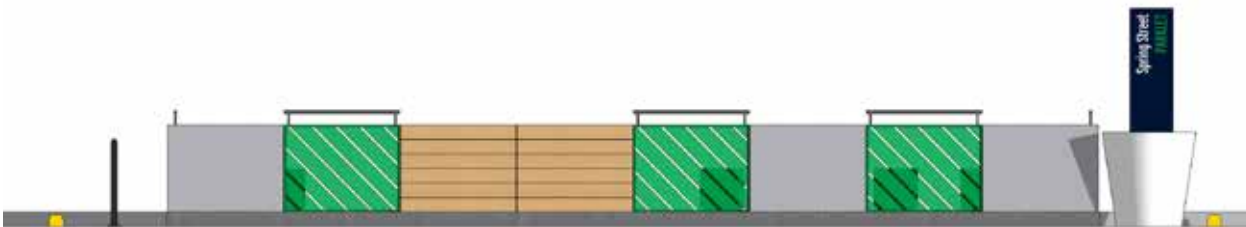

View from opposite side of street



View from sidewalk

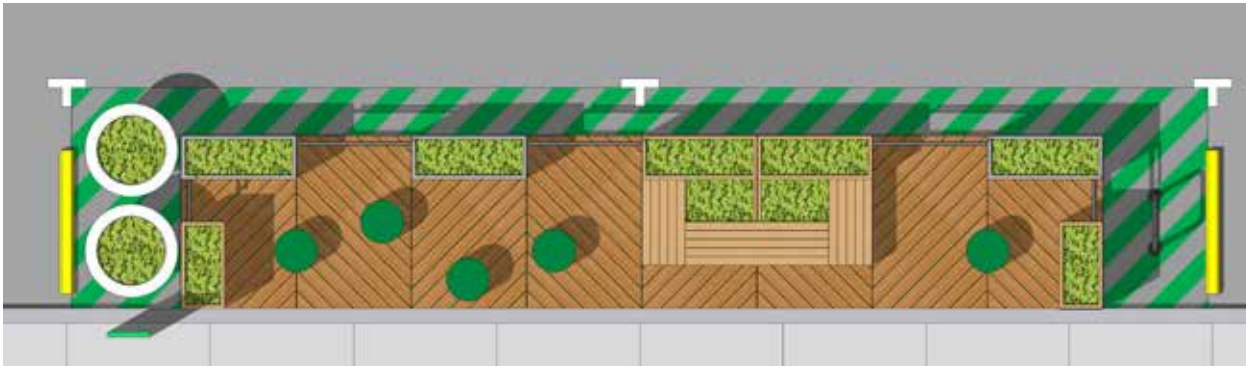

Plan view



# C2 Module Ends

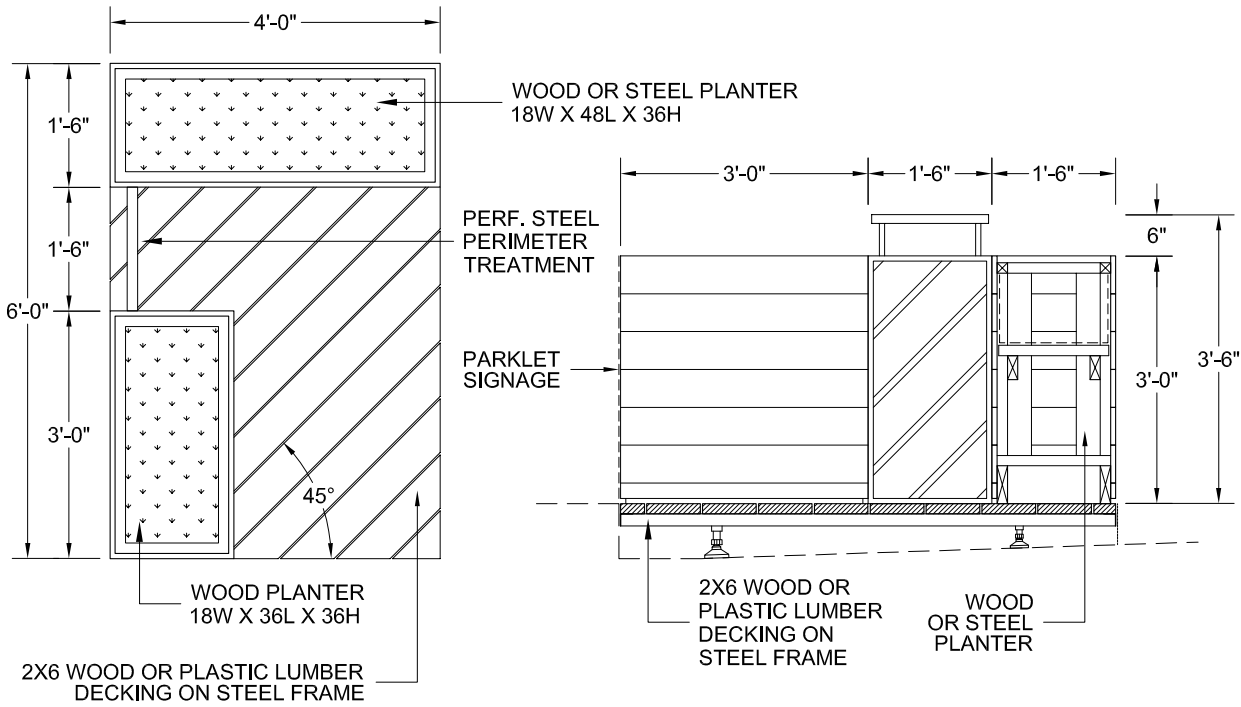

**MODULE PLAN**

**MODULE SECTION**

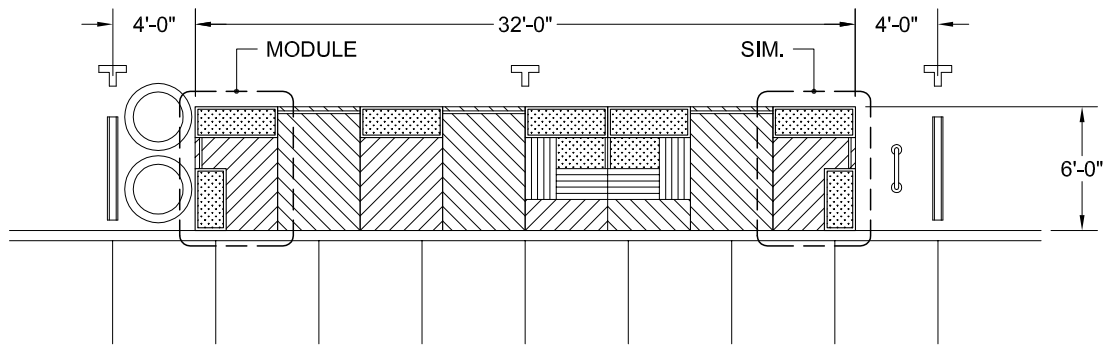

**PARKLET PLAN**

# C2 Perimeter Treatment

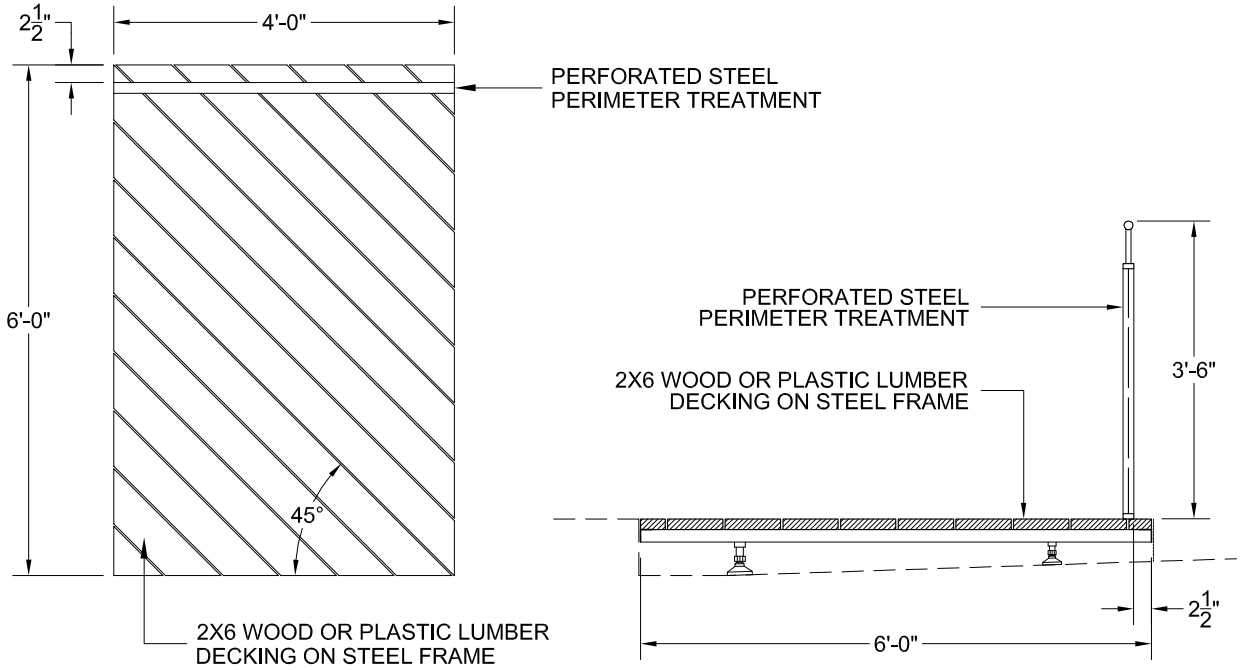

**MODULE PLAN**

**MODULE SECTION**

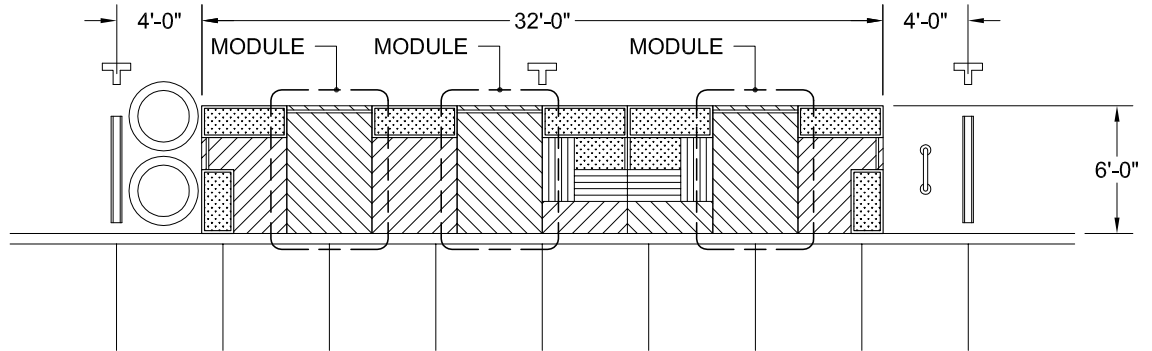

**PARKLET PLAN**

# C2 Planter

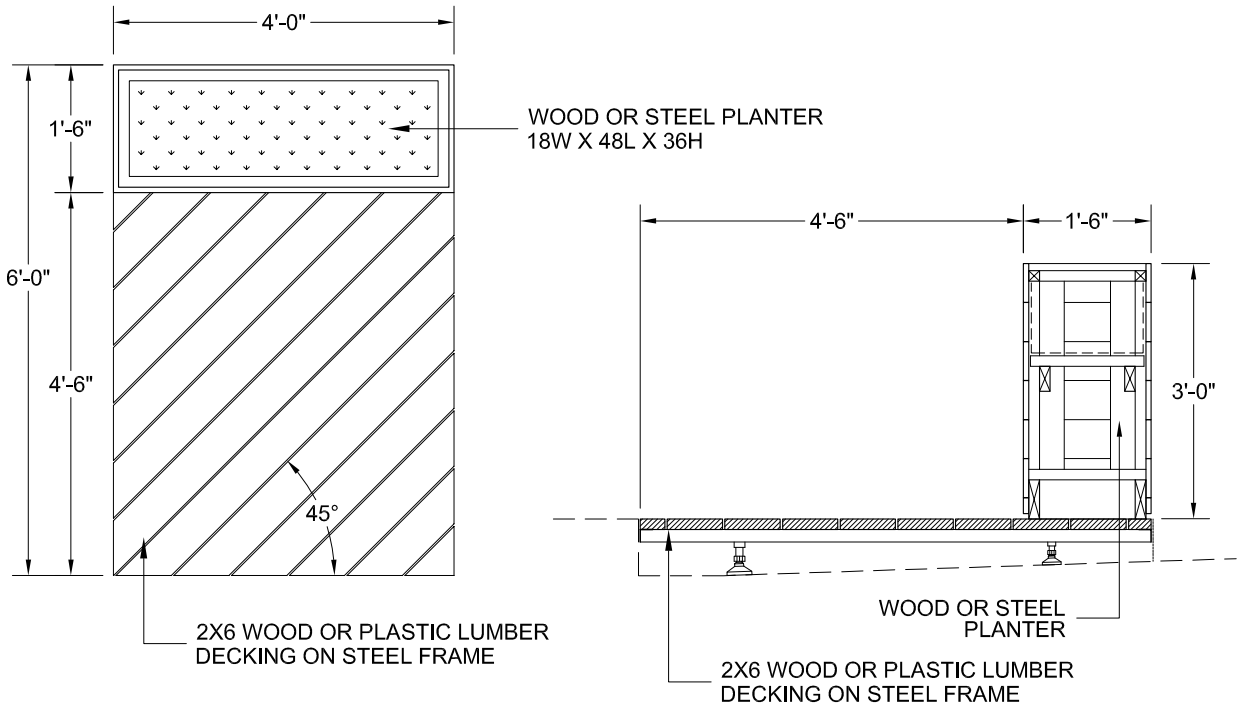

**MODULE PLAN**

**MODULE SECTION**

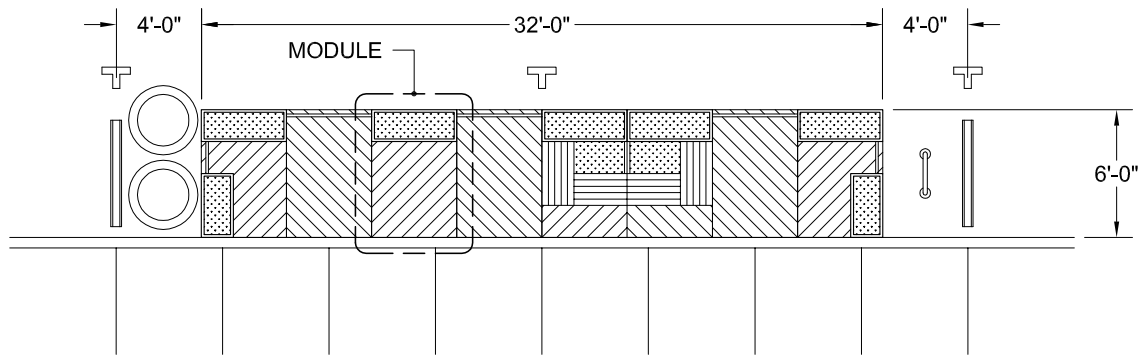

**PARKLET PLAN**

# C2 Planter

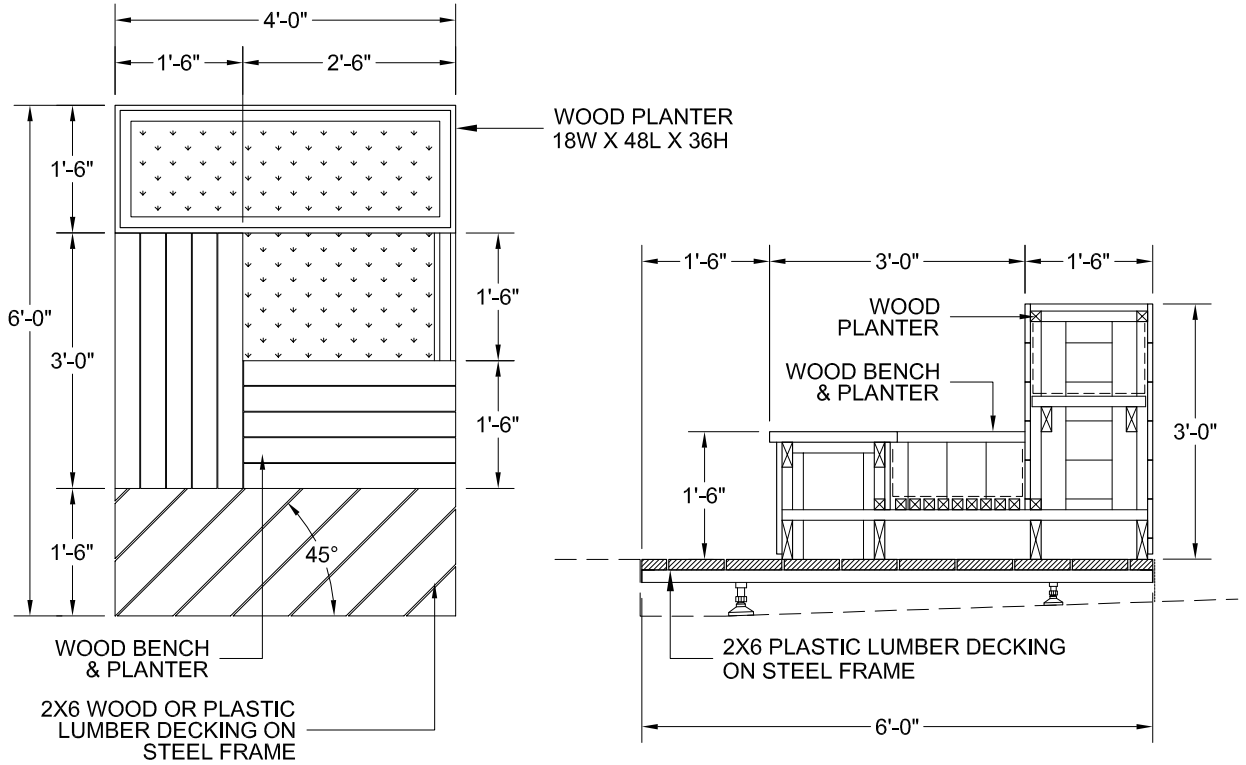

**MODULE PLAN**

**MODULE SECTION**

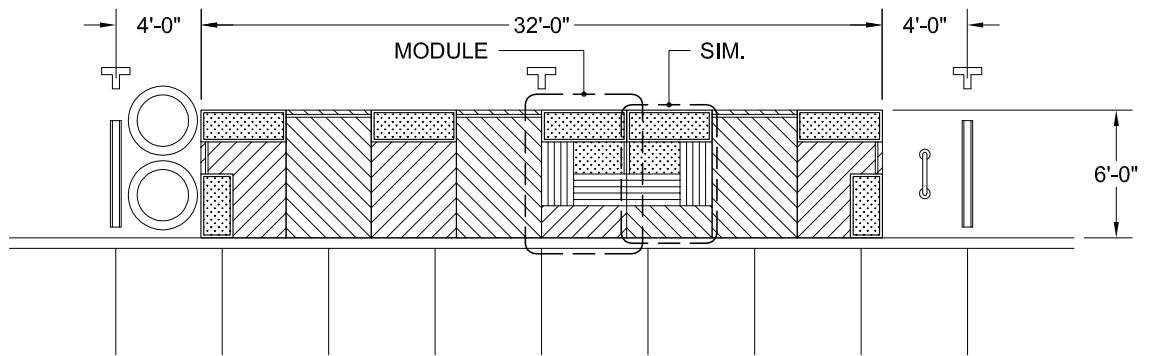

**PARKLET PLAN**

# C3: The Slope

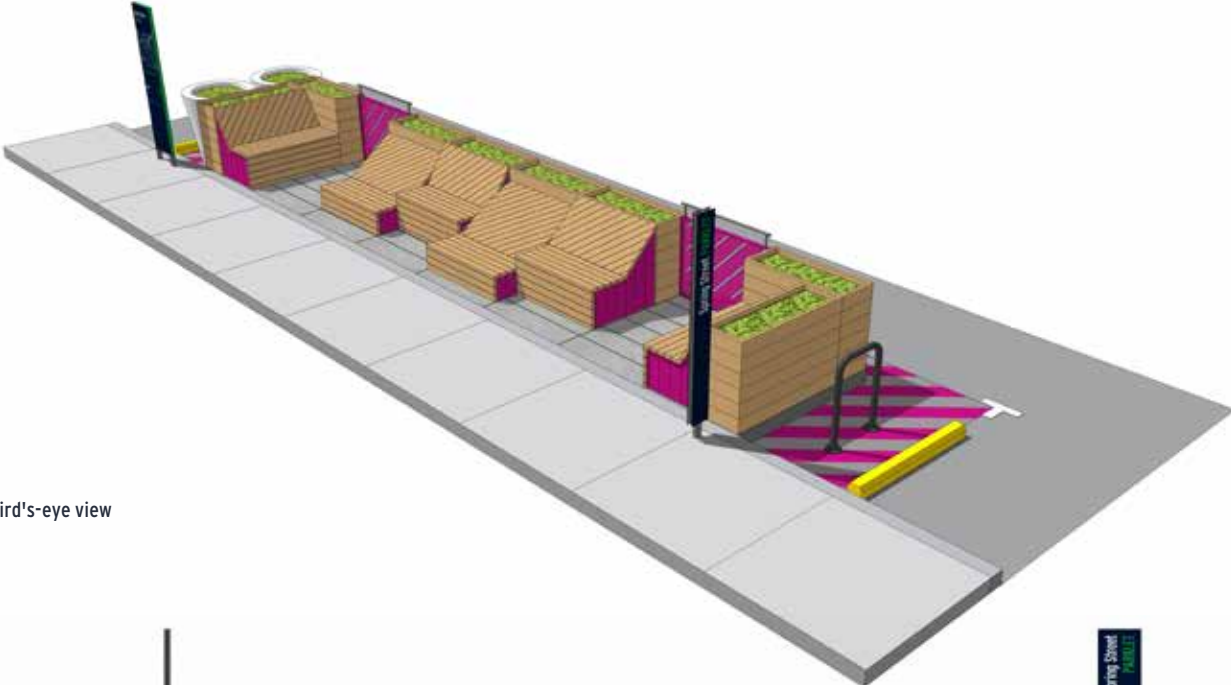

Bird's-eye view



View from opposite side of street



View from sidewalk



Plan view

# C3 Module Ends

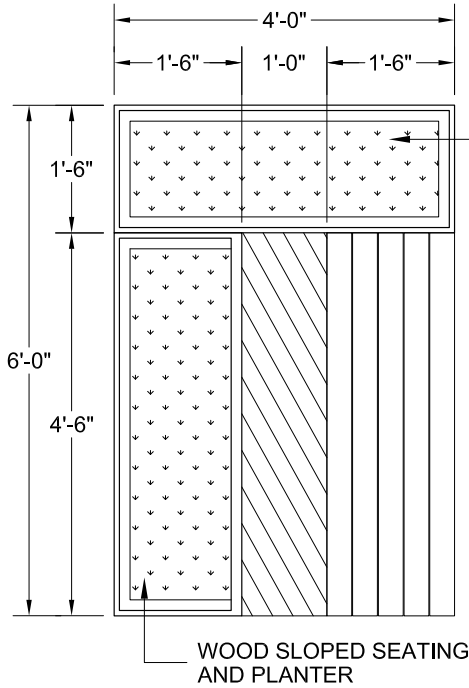

WOOD PLANTER  
18W X 48L X 36H

PARKLET  
SIGNAGE

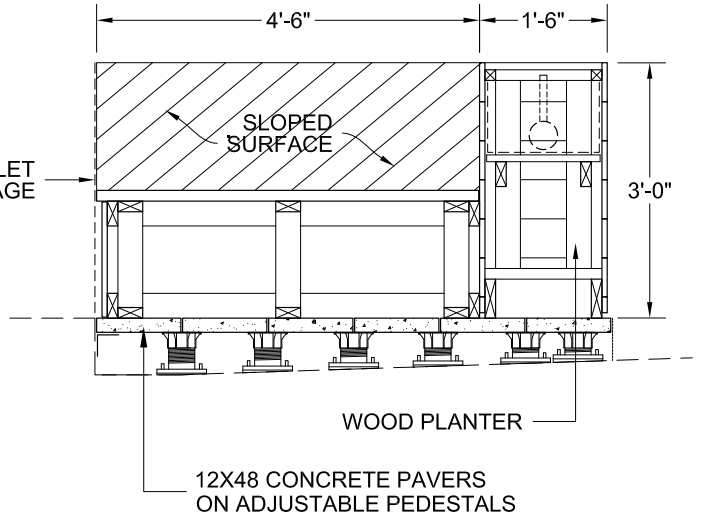

**MODULE PLAN**

**MODULE SECTION**

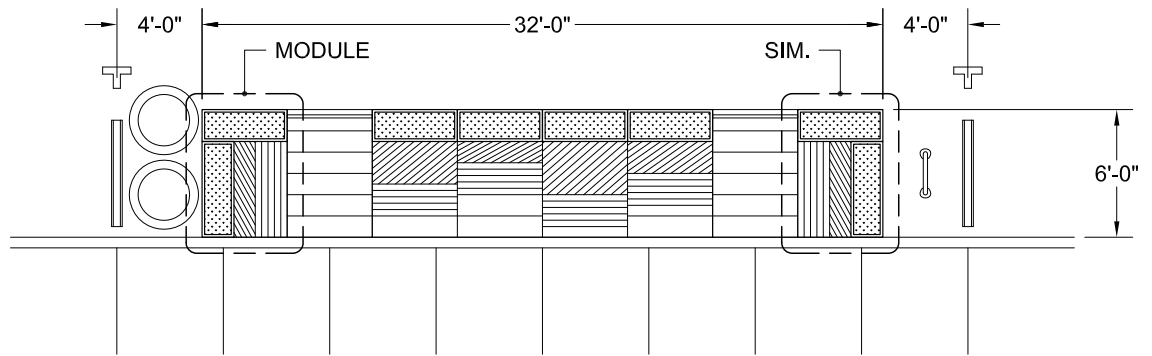

**PARKLET PLAN**

# C3 Perimeter Treatment

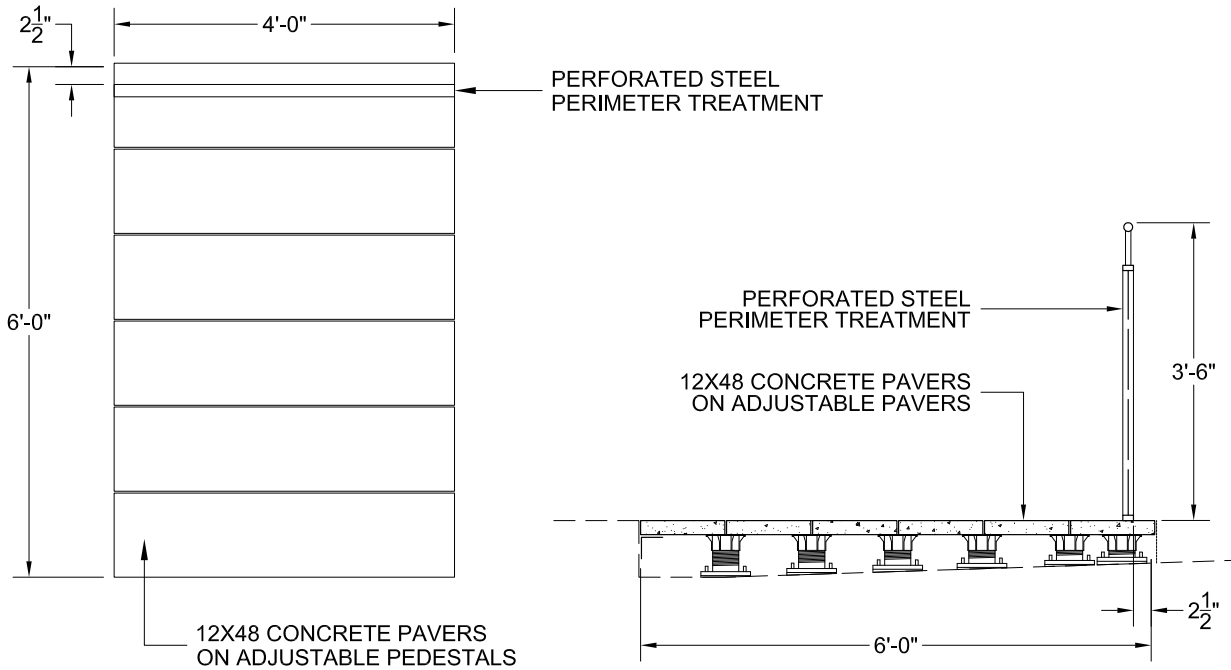

**MODULE PLAN**

**MODULE SECTION**

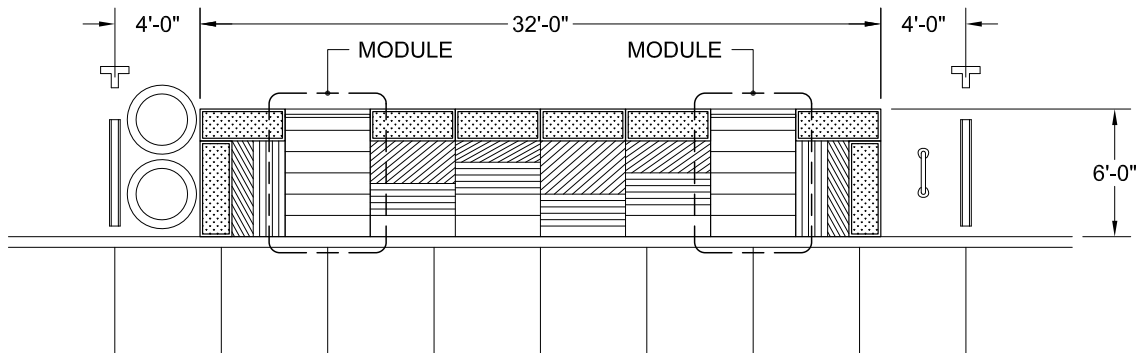

**PARKLET PLAN**

# C3 Sloped Seating

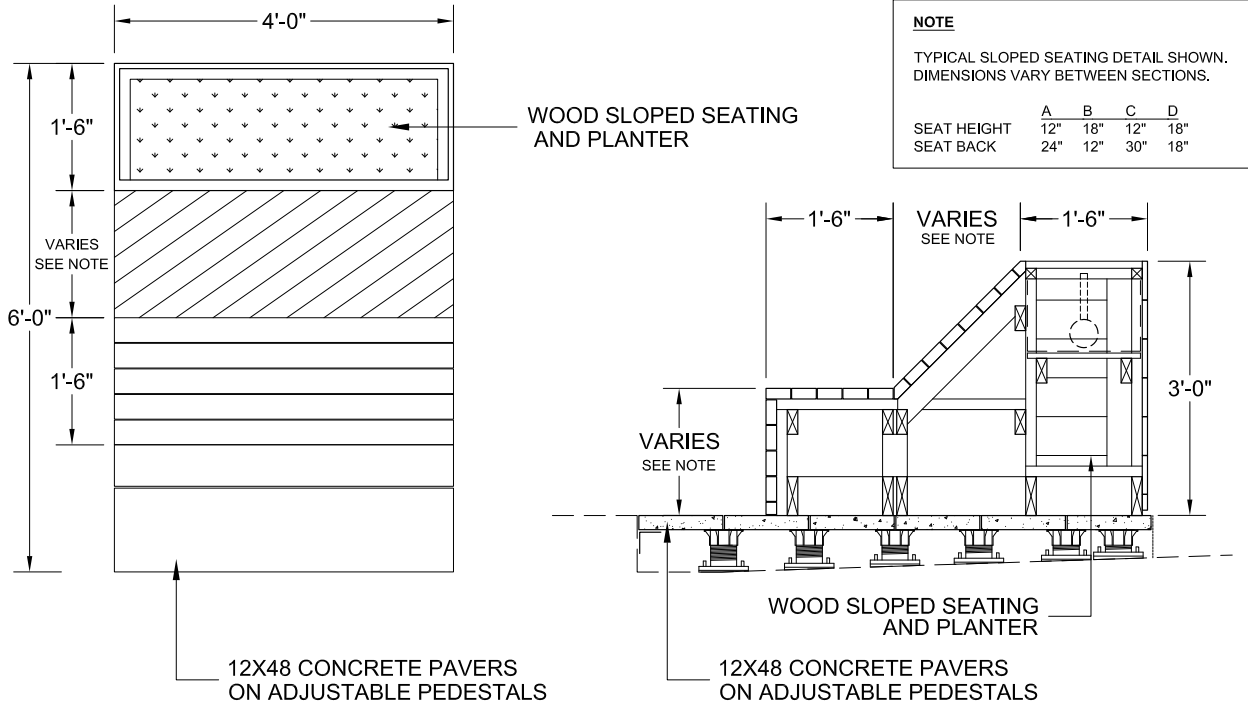

**MODULE PLAN**

**MODULE SECTION**

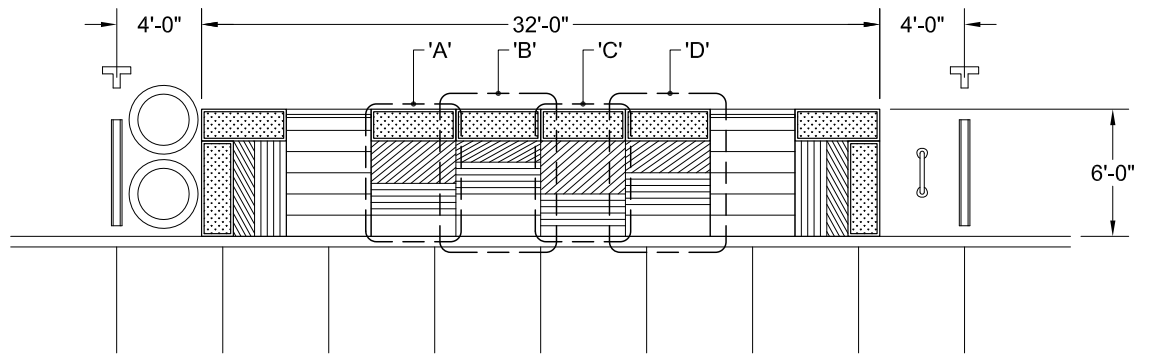

**PARKLET PLAN**



# Components & Furnishings

# Parklet Components & Furnishings

This section includes information for the off-the-shelf components and furnishings that may be purchased for the building of a Parklet.

## Please Note

- *Products included in this document are recommendations. Comparable products of equal quality, specifications, and construction may be submitted to LADOT for approval.*
- *Vendor and manufacturer contact information is provided for convenience. Vendor information is subject to change.*
- *Unit pricing is based on current available prices and are subject to change. Pricing does not include shipping, hardware, or installation, unless otherwise mentioned.*
- *Approved color options are based on the People St branding package. Alternative color selections must be approved by LADOT.*

## COMPONENTS

- **Decking Support System**
  - » Pedestals **(2 options)**
- **Decking**
  - » Wood Tiles
  - » Plastic Lumber
  - » Precast Concrete Pavers
- **Decking Perimeter**
  - » Perforated Steel
- **Delineation Elements**
  - » Retroreflective Tape
  - » Fiberglass Planters
  - » White K71 Flexible Posts
  - » Wheel Stops
- **Bicycle Parking**
  - » Standard LADOT Bike Racks

## FURNISHINGS

- Rectangular Cafe Table
- Cafe Table and Chair **(5 options)**
- Lounge Chair **(4 options)**
- Bar Stools **(3 options)**
- Small Rimless Planters

# Decking Support System

## PEDESTALS

### Option 1

SPECIFICATIONS	Product specifications, cut sheets, and installation instructions available from manufacturer's website: Bison Innovative Products www.bisonip.com
VENDOR CONTACT INFO	Elevated Deck Systems Johnny Knight 818-727-1780, johnny@elevatedecksystems.com
MANUFACTURER'S INFO	Bison Innovative Products John Bozeman 303-892-0400
SYSTEM PRICE	\$2,500-3,000 (approximate cost for a 6'x32' Parklet)

	Model No.	Description	Height Range	Max Height
	V1-18 V1-316	Adjustable Pedestal* (Select 1/8" or 3/16" Tab Size)	2 1/4" - 2 3/4"	2 3/4"
	V2-18 V2-316	Adjustable Pedestal* (Select 1/8" or 3/16" Tab Size)	2 3/4" - 3 3/4"	3 3/4"
	V3-18 V3-316	Adjustable Pedestal* (Select 1/8" or 3/16" Tab Size)	3 3/4" - 5 3/4"	5 3/4"
	V4-18 V4-316	Adjustable Pedestal* (Select 1/8" or 3/16" Tab Size)	5 3/4" - 9"	9"
Tabs	VC2	Quick Clip Coupler	Insert VC2 into V4 Base or other VC2s Adds 4" each	Utilize up to 4 VC2s to reach 24" Must use Bison Brace for 24"-36" in height
	VT18 VT316	Tab	1/8" wide 3/16" wide	
Accessories	VT18 VT316	Use for Ultra Low Support (Select 1/8" or 3/16" Tab Size)	1/8"	1/8"
	HD25-18 HD25-316 HD50-18 HD50-316 HD75-18 HD75-316	Fixed Height Stackable Pedestals (Select 1/8" or 3/16" Tab Size)	1/4" 1/2" 3/4"	Stack up to 4
	LO-18 LO-316	Low Height Adjustable Pedestal (Select 1/8" or 3/16" Tab Size)	1 1/4" - 2"	2"
	B11	Flexible Shim	1/16"	1/16"
	PS1	Rigid Shim	1/8"	1/8"
	LD4	Base Leveler	1/4"-1" per foot slope Add up to 2 more with Versadjust	3/8" center thickness
	FS1	Wood Tile Fastening Kit		Secure Bison Wood Tiles to pedestal system.
	BB Wedge	Bison Wedge Spacers		adds 3/16" in width nominal
	JT	Joist Top (Works with 2"x and 4" x Lumber)		adds 3/16" in height
	FIB	Floating Insulation Base		12" x 12" x 11/16" For use over roofing systems with less than 40 psi bearing capacity
FFB	Floating Foundation Base		12" x 12" x 1/4" For use on grade (soil) under each pedestal.	

### Sample Inventory

Pedestal system is comprised of a variety of parts and components. Vendor will help to determine exact quantities of parts and components needed based on design, decking material, and existing grade.

- V1 pedestals
- V2 pedestals
- V3 pedestals
- VT316 Tab Set
- HD25
- HD50
- HD75
- Bison LO low height pedestals
- LD4 bottom leveler
- BB-L long brace kit
- BB-S short brace kit
- BB-Pegs for Bison Brace
- B11 rubber shim
- PS1 plastic shim
- PUPCA corner anchor
- PUPCP corner plate
- POP90-4 angle anchor kit

Bison System (Note: Not all available parts and components are shown.)

# Decking Support System

## PEDESTALS

### Option 2

SPECIFICATIONS	Product specifications, cut sheets, and installation instructions available from manufacturer's website: Tournesol Siteworks www.tournesolsiteworks.com
VENDOR CONTACT INFO	Contact manufacturer for vendor information.
MANUFACTURER'S INFO	Tournesol Siteworks www.tournesolsiteworks.com 800-542-2282
SYSTEM PRICE	\$2500 - \$3000 (approximate cost for a 6'x32' Parklet)*



\*Vendor will help to determine exact inventory of support components based on design, decking material, and existing grade

- Use with concrete, stone, wood, or granite pavers—wet or dry conditions
- Exclusive beam holder makes level decks fast and easy
- Commercial quality—supports 3500 lbs.
- Adjustable from 1-1/2" to 40"
- Indexing slope compensation on top or bottom
- 100% post-consumer recycled material

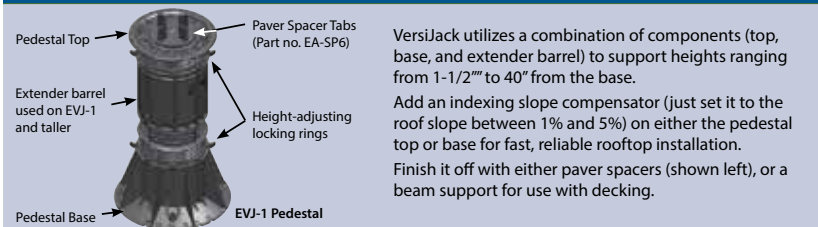

Tournesol paver support system

# Decking

## WOOD TILES

SPECIFICATIONS	Product specifications, cut sheets, and installation instructions available from manufacturer's website: Bison Innovative Products www.bisonip.com
VENDOR CONTACT INFO	Elevated Deck Systems Johnny Knight 818-727-1780, johnny@elevatedecksystems.com
MANUFACTURER'S INFO	Bison Innovative Products John Bozeman 303-892-0400
SYSTEM PRICE	\$2500 - \$3000 (approximate cost for a 6'x32' Parklet, includes required Messmers UV Plus Hardwood protective finish)



Wood decking tiles installed at a Parklet in L.A.



protective UV hardwood finish is required



24x24" tile

# Decking

## PLASTIC LUMBER

SPECIFICATIONS	2x6 Recycled Plastic Lumber Colors: Blue, Light Gray, Gray, Dark Gray, Red, Forest Green Technical Data: Available at vendor's website
VENDOR CONTACT INFO	American Plastic Lumber <a href="http://www.american-plasticlumber.com">www.american-plasticlumber.com</a>
MATERIAL PRICE	Confirm with vendor; varies with color



Plastic lumber boards



# Decking

## PRECAST CONCRETE PAVERS

SPECIFICATIONS	Product specifications, cut sheets, and installation instructions available from manufacturer's website: Stepstone, Inc. www.stepstoneinc.com
VENDOR CONTACT INFO	Stepstone, Inc. Bill Loranca 310-327-7474
MANUFACTURER'S INFO	Stepstone, Inc. www.stepstoneinc.com
MATERIAL PRICE	\$2500 - \$3000 (approximate cost of pavers for a 6'x32' Parklet)



Precast concrete pavers

# Decking Perimeter

## PREFORATED STEEL

SPECIFICATIONS	12 ga. steel perforated panels, 3/8" diameter holes @ 9/16" o.c., staggered pattern
VENDOR CONTACT INFO	McNichols Los Angeles 14108 Arbor Place Cerritos, CA 90703-2404 877-884-4653
MANUFACTURER INFO	McNichols <a href="http://www.mcnichols.com/">http://www.mcnichols.com/</a>
MATERIAL PRICE	Confirm with vendor



Perforated-steel Parklet perimeter allows for proper drainage of stormwater



# Delineation Elements

## RETROFLECTIVE TAPE

SPECIFICATIONS	Retroreflective Tape Size: 2" wide x 30' roll Color: White
VENDOR CONTACT INFO	Creative Safety Supply Jackson Gillett 503-536-2405 888-777-1360
PURCHASE INFO	<a href="http://www.creativesafetysupply.com/Reflective-Floor-Tape/">http://www.creativesafetysupply.com/Reflective-Floor-Tape/</a>
UNIT PRICE	\$20 per roll



Retro-reflective tape to must be applied to large fiberglass planters at rim.

# Delineation Elements

## FIBERGLASS PLANTERS

<p>SPECIFICATIONS</p>	<p>Old Town Fiberglass Ponto Tapered Cylinder Planter          Model: PCL3939 (39" outside diameter, 29" inside diameter, 39" high)          Finish: white 15M matte          Quantity: 2 per Parklet</p>
<p>VENDOR CONTACT INFO</p>	<p>Old Town Fiberglass          456 South Montgomery Way, Orange, CA 92868-4015          Joan Archibald          714-633-3732          info@oldtownfiberglass.com          www.oldtownfiberglass.com</p>
<p>UNIT PRICE</p>	<p>\$600 per planter (confirm price with vendor)</p>



Ponto planters installed on Spring Street with retro-reflective tape at rim

# Delineation Elements

## WHITE K71 FLEXIBLE POSTS

SPECIFICATIONS	K71 Flexible Post Finish: 0400-W + W(white) reflector Quantity: Minimum 2 per Parklet
VENDOR CONTACT INFO	US Reflector 43 Franklin Street East Hartford CT. 16108 George Cancelmo 860-289-8033 888-906-9327 info@usreflector.com www.usreflector.com
UNIT PRICE	\$103 per post (confirm price with vendor).



K71 Flexible Posts

# Delineation Elements

## WHEEL STOPS

SPECIFICATIONS	Manufacturer: Markstaar Model: PPCS-6 with hardware kit SKU: 805 Dimensions: 6'l x 4"h x 6"w Color: yellow
MANUFACTURER'S INFO	<a href="http://www.markstaar.com/">www.markstaar.com/</a> 888-846-2693 <a href="mailto:sales@markstaar.com">sales@markstaar.com</a>
INSTALLATION INFO	Available at <a href="http://www.markstaar.com">www.markstaar.com</a>
UNIT PRICE	\$40 (includes hardware kit; shipping costs additional)



Recycled plastic car stop

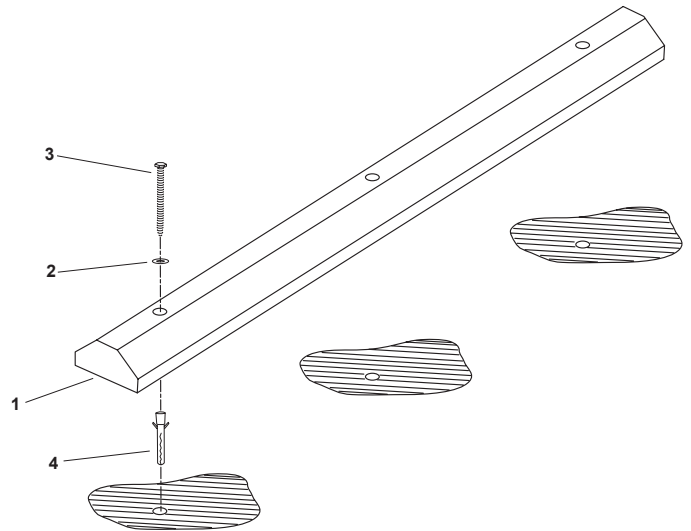

Car stops require 1/2" x 8" lag screws with anchors

# Bicycle Parking

## STANDARD LADOT BIKE RACKS

<p>SPECIFICATIONS</p>	<p>Model: Inverted U-Rack            Color: Black            Material finish options: City-approved triglycidyl, polvinyl, thermoplastic, or powder coating  <b>See:</b> <i>Bureau of Engineering Standard Plan S-671</i></p>
<p>LADOT CONTACT INFO</p>	<p>LADOT Bicycle Outreach and Planning            100 S. Main Street, 9th Floor, Los Angeles CA 90012            213-972-4962            michelle.mowery@lacity.org</p>
<p>UNIT PRICE</p>	<p>Available through LADOT            racks may be requested at <a href="http://www.bicyclela.org/RackRequest.htm">www.bicyclela.org/RackRequest.htm</a></p>



Inverted U-Rack

# Rectangular Café Table

SPECIFICATIONS	<p>Manufacturer: Emu          Model: Arc En Ciel 331          Table Dimensions: 28"W x 44"L x 29.5"H          Materials: Powdercoated Steel          Color Options: Blue, Green, Red, Orange, Lilac, and Aluminum</p>
MANUFACTURER'S INFO	<p><a href="http://www.emuamericas.com">www.emuamericas.com</a></p>
UNIT PRICE	<p>\$270</p>



Blue



Green



Red

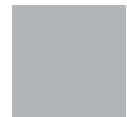

Aluminum

# Café Table and Chair

## Option 1

SPECIFICATIONS	<p>Manufacturer: Emu                  Series: Arc En Ciel                  Models: 346 (table) and 314 (chair)                  Table: 32" diameter x 29.5" high in solid steel                  Folding Chair: 32"h x 17"w x 17"d with steel slats and frame                  Color options (powder coated): Sky, Blue, Green, Red, Aluminum</p>
VENDOR CONTACT INFO	<p>Brixey Corp                  Jacques Palmieri or Steve Prescott                  310-544-6098                  brixey@brixey.com, sales@brixey.com</p>
MANUFACTURER'S INFO	<p>Emu                  www.emuamericas.com</p>
UNIT PRICE	<p>Table \$165                  Chair \$120</p>



Emu Arc En Ciel #346 - 32" diameter round table with #314 folding chairs (shown in Sky)



Sky



Blue



Green



Red



Aluminum

# Café Table and Chair

## Option 2

<p>SPECIFICATIONS</p>	<p>Manufacturer: Emu</p> <p>Table Series: Bistro, solid steel top and base          Models: 900 (round table) and 901 (square table)          24" diameter round table, 30" square table, height: 30"          Color options for table: aluminum powder coat</p> <p>Chair Series: Milo, plastic stacking chair          Model: 9007          Color options for plastic chair: Blue, Green, or Red</p>
<p>VENDOR CONTACT INFO</p>	<p>Brixey Corp          Jacques Palmieri or Steve Prescott          310-544-6098          brixey@brixey.com, sales@brixey.com</p>
<p>MANUFACTURER'S INFO</p>	<p>Emu          www.emuamericas.com</p>
<p>UNIT PRICE</p>	<p>Bistro Round \$120          Bistro Square \$260          Chair \$108</p>



Blue



Green



Red

Bistro #900 - 24" round table and Bistro #901 - 30" square table shown in aluminum powder coat

Emu Milo #9007 - side chair



# Café Table and Chair

**Option 3**

<p>SPECIFICATIONS</p>	<p>Manufacturer: Emu                  Table Model: Bistro 900 (24" Round) or 902 (32" Round)                  Table Dimensions: 24" or 32" Diameter x 30"H                  Table Color Options: Aluminum Powder Coat (Consult Vendor for Additional Colors)                  Chair Model: Aero 027                  Chair Color Options: Aluminum, Iron, Black, and White</p>
<p>MANUFACTURER'S INFO</p>	<p><a href="http://www.emuamericas.com">www.emuamericas.com</a></p>
<p>UNIT PRICE</p>	<p>\$120 (Table) / \$175 (Chair)</p>



Emu Bistro 900 / Bistro 902 round table



Emu Aero 027 side chair

# Café Table and Chair

## Option 4

SPECIFICATIONS	<p>Manufacturer: Landscape Forms                  Series: Parc Centre                  Table: 24" diameter x 30" high                  Chair without arms: 21"d x 19"w x 33"h                  Color options: blue bell, ocean, cosmic blue, grass, parrot green, peeptoe pink, silver metallic</p>
VENDOR CONTACT INFO	<p>Chaparral Incorporated / Melissa Casey                  818-761-0655, sales@chaparral-inc.com</p>
MANUFACTURER'S INFO	<p>Landscape Forms                  www.landscapeforms.com</p>
UNIT PRICE	<p>Table \$530                  Chair \$190</p>



Blue Bell



Ocean



Cosmic Blue



Grass



Parrot Green



Peeptoe Pink



Silver Metallic



Landscape Forms Parc Centre chairs and table



Landscape Forms - Parc Centre Chairs stacked

# Café Table and Chair

## Option 5

SPECIFICATIONS	Manufacturer: Forms + Surfaces Model: STCIT-36PH, Citrus table, 36" diameter x 30" height Model: SCBAN-29, Bantam chair, 22.5"w x 21.2"d x 29.2"h Table finish option: powdercoated Aluminum Texture Chair color options (polypropylene UV stabilized): blueberry, lime, fog, smoke
VENDOR CONTACT INFO	Forms + Surfaces 6395 Cindy Lane Carpinteria, CA 93013 800-451-0410
MANUFACTURER'S INFO	Forms + Surfaces <a href="http://www.forms-surfaces.com">www.forms-surfaces.com</a>
UNIT PRICE	Table \$797 Chair \$247



Forms + Surfaces Citrus 36" Round Table with Bantam chairs

# Lounge Chair

## Option 1

SPECIFICATIONS	Manufacturer: Emu Series: Cantilever Model: 034 Lounge Chair
MANUFACTURER'S INFO	Emu <a href="http://www.emuamericas.com/">http://www.emuamericas.com/</a>
UNIT PRICE	Contact manufacturer for pricing and vendor information



Emu Cantilever Lounge Chair

### DETAILS

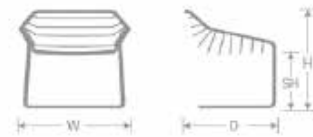

H	W	D	SH	Lbs
33"	27"	28.5"	16"	25.5

Indoor/Outdoor Lounge Chair

E-coated powder coat finish

Made in Italy

Frame: Tubular Steel

Seat/Back: Wrought Iron

Stackability: 4

# Lounge Chair

## Option 2

SPECIFICATIONS	<p>Manufacturer: Landscape Forms          Model: Parc Lounge without arms          30"d x 20"w x 43"h          Color options: blue bell, ocean, cosmic blue, grass, parrot green, peeptoe pink, silver metallic</p>
VENDOR CONTACT INFO	<p>Chaparral Incorporated / Melissa Casey          818-761-0655, sales@chaparral-inc.com</p>
MANUFACTURER'S INFO	<p>Landscape Forms          www.landscapeforms.com</p>
UNIT PRICE	\$350



blue bell



ocean



cosmic blue



grass



parrot green



peeptoe pink



silver metallic



Landscape Forms Parc Lounge without arms, shown in red.



# Lounge Chair

## Option 3

SPECIFICATIONS	<p>Manufacturer: Landscape Forms                  Series: 35 Chill Lounge                  33" h x 62" l x 28" w</p> <p>The lounge may be surface mounted to hard surfaces or placed freestanding.</p> <p>Color options: blue bell, sky, grass, fog</p>
VENDOR CONTACT INFO	<p>Chaparral Incorporated / Melissa Casey                  818-761-0655, sales@chaparral-inc.com</p>
MANUFACTURER'S INFO	<p>Landscape Forms                  www.landscapeforms.com</p>
UNIT PRICE	\$680

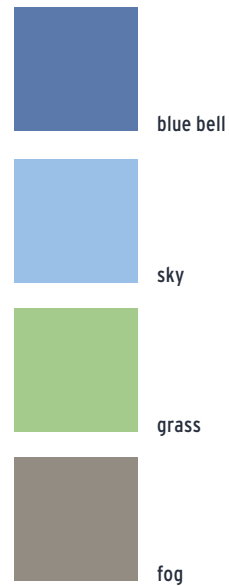

Landscape Forms Chill lounge

# Lounge Chair

**Option 4**

SPECIFICATIONS	Manufacturer: Emu Model: Aero 023 Lounge Chair Dimensions: 27.5"D x 26"W x 25.5"H Material: Powdercoated Steel Color Options: Aluminum, Iron, Black, and White
MANUFACTURER'S INFO	www.emuamericas.com
UNIT PRICE	\$275 (Estimated)



# Bar Stools

## Option 1

SPECIFICATIONS	Manufacturer: Emu Series: Olly Bar Model: 9208 Bar Stool Aluminum frame, plastic seat Color options for seat: anthracite, green, red
VENDOR CONTACT INFO	Brixey Corp Jacques Palmieri or Steve Prescott 310-544-6098 brixey@brixey.com, sales@brixey.com
MANUFACTURER'S INFO	Emu www.emuamericas.com
UNIT PRICE	\$150



Emu Olly Bar #9208 Bar Stool

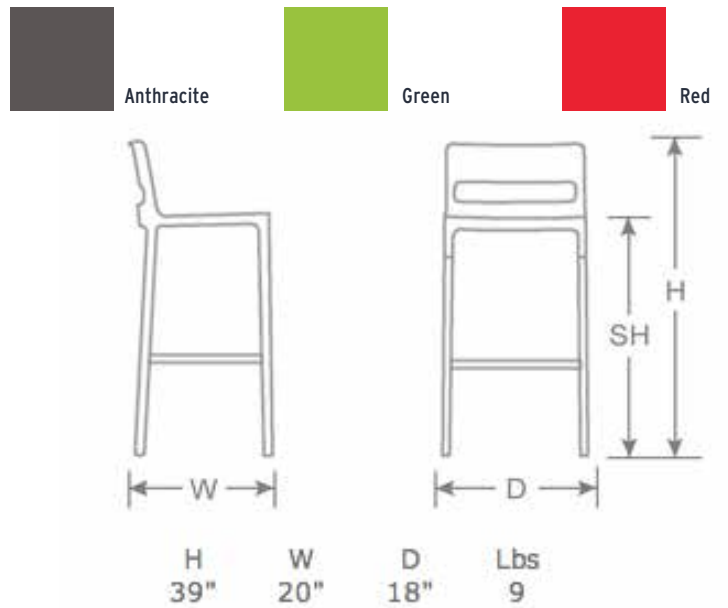



# Bar Stools

**Option 2**

SPECIFICATIONS	Manufacturer: Emu Series: Aero Models: 024 Bar Stool (30" Seat Height) Materials: Wrought Iron with Powdercoat Finish Color Options: Aluminum, Iron, Black, White
MANUFACTURER'S INFO	<a href="http://www.emuamericas.com">www.emuamericas.com</a>
UNIT PRICE	\$210



# Bar Stools

**Option 3**

SPECIFICATIONS	Tolix-style metal bar stools, available from a variety of suppliers
UNIT PRICE	Price varies by supplier



# Small Rimless Planters

<p>SPECIFICATIONS</p>	<p>Old Town Fiberglass                  Product: Rimless Cylinder                  Model: CR1818, 18" outside diameter, 17.5" inside diameter, 18" height; request optional drain to prevent saturation                  Color options: White 05, Aluminum 17, Dark Gray 20, Lime 06, Blue 07                  Finish options: gloss, matte, sand</p>
<p>VENDOR CONTACT INFO</p>	<p>Old Town Fiberglass                  456 South Montgomery Way, Orange, CA 92868-4015                  714.633.3732                  info@oldtownfiberglass.com                  www.oldtownfiberglass.com</p>
<p>UNIT PRICE</p>	<p>\$135 (confirm with vendor)</p>



Rimless Cylinder Planter CR1818, shown in black

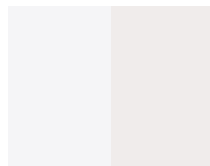

White 15



Aluminum 17



Dark Gray 20



Lime 06



Blue 07



# Roadbed Graphics & Signage

# Color Matrix

The following color choices are reference colors and not exact color-matching.

Approved color options are based on the People St branding package. Community Partners can select from one of the three standard color schemes for the Parklets or propose alternative colors and finishes. The standard color schemes provide coordinated color selections for painted perimeter treatments, decking, furnishings, and roadbed graphics. Please note that alternative color schemes proposed by Community Partners will be subject to review and approval by LADOT.

	Shades	Similar to:
Green		Foreground/Accent Benjamin Moore Peppermint Leaf 2033-20
		Background/Base Benjamin Moore Sounds of Nature 556
Blue		Foreground/Accent Benjamin Moore Brilliant Blue 2065-30
		Background/Base Benjamin Moore Highland Breeze 786
Pink		Foreground/Accent Benjamin Moore Newborn Pink 2078-60
		Background/Base Benjamin Moore Gypsy Pink 2077-20

# Patterns on Roadbed: Stripe Template

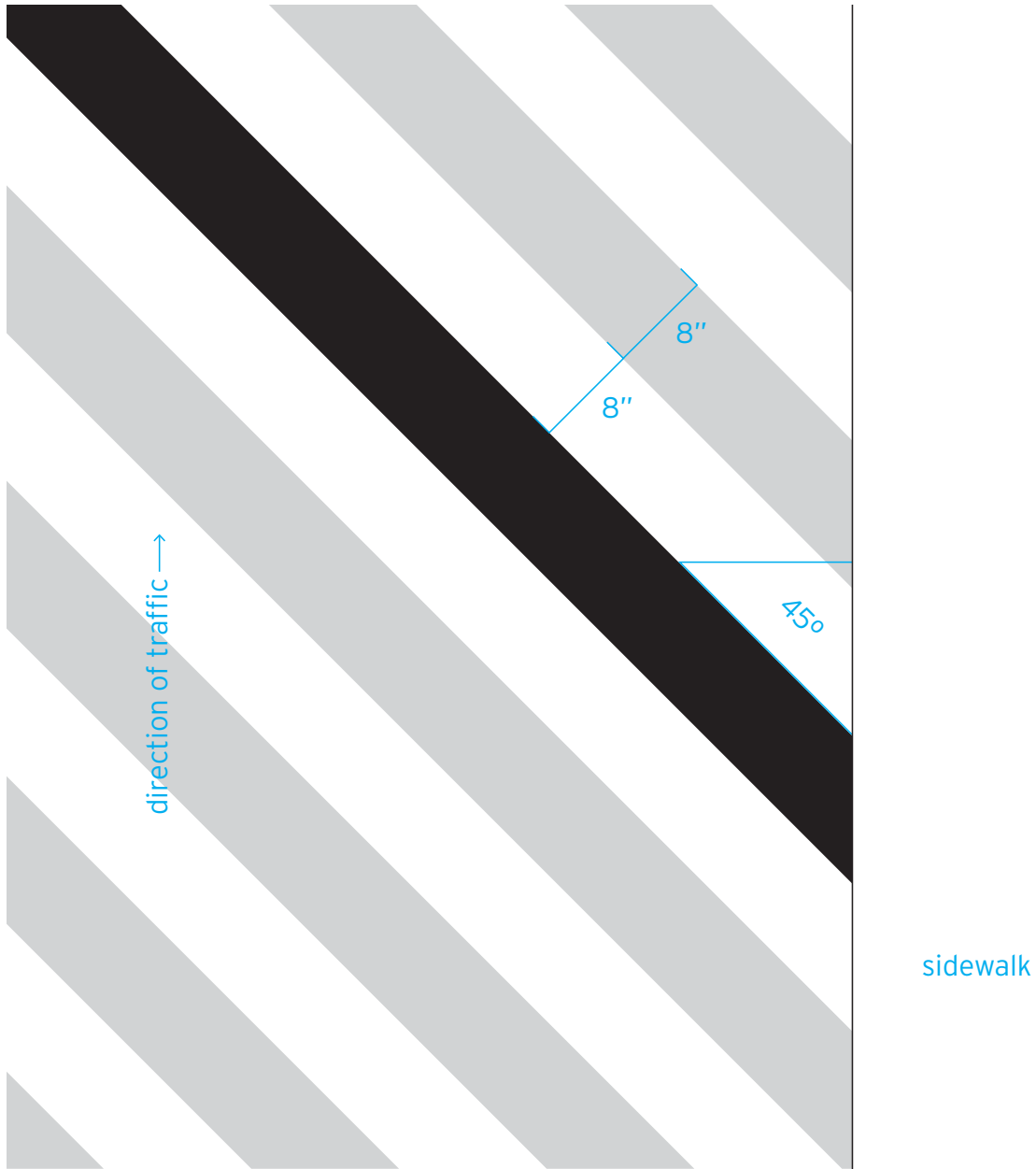

# Wayfinding Signage: Family of Sign Types

Note: LADOT will coordinate the fabrication and installation of required, standard signage for each project. Signage specifications are included in this document and the [Kit of Parts for Parklets Technical Appendix](#) for reference and project understanding only.

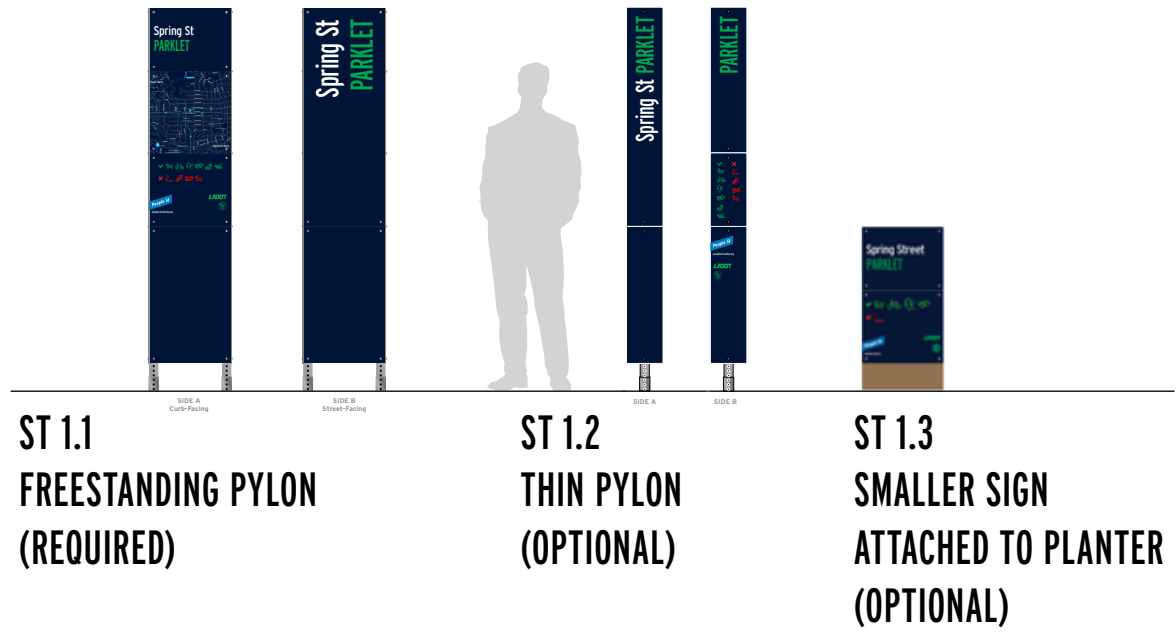

## Wayfinding Signage Locations



### ST 1.1 (Required)

Minimum of 12 inches from face of curb, parallel to curb and center aligned with planters. Recommended so that pedestrian path of travel along sidewalk is preserved. If installation of sign precludes ADA accessibility compliant clear zone, then Sign Type 1.3 must be used.

### ST 1.2

Minimum of 12 inches from face of curb, perpendicular to curb and center aligned with planter.

### or ST 1.3

Attached to planter, parallel to curb.



# Planting Recommendations

## Recommended Plants List

Aeonium 'Kiwi'

Kiwi Aeonium

Crassula capitella 'Campfire'

Campfire Crassula

Echeveria nodulosa

Painted Echeveria

Festuca glauca

Blue Fescue

Helichrysum petiolare 'Limelight'

Limelight Licorice Plant

Helictotrichon sempervirens

Blue Oat Grass

Kalanchoe pumila

Flower Dust Plant

Phormium 'Rainbow Maiden'

Rainbow Maiden New Zealand Flax

Senecio talinoides var. Mandraliscae

Blue Finger

# Planter Fill: Sand/Soil Mix

All parklet planters are required to be filled with a sand/soil mix. Fill bottom 9% of planter volume with sand, then fill remainder of planter with sand/soil mix.

VENDOR CONTACT INFO	EarthWorks Soil Amendments 951-782-0260, www.ewsa.com
---------------------	--

**SAND: EarthWorks Soil Amendments - Washed Concrete Sand**

EarthWorks provides a Washed Concrete Sand that meets ASTM C-33 requirements. 99% of the sand passes through a NO.4 sieve (4.75mm or 0.187"). The sand is washed and free of fines, which will prevent the sand from binding. Being that the sand is somewhat coarse compared to a Washed Plaster or Nursery Sand, the percolation of water through the media will be enhanced. It can be used in potting soil blends, where drainage through the soil mix is critical.

**SOIL: EarthWorks Soil Amendments - Washed Concrete Sand**

Lightweight Potting Soil is a quality mix that creates an ideal growing environment for all container planting conditions and is excellent as a complete soil replacement. This Lightweight Potting Soil is specifically formulated to provide a balance between soil moisture retention and drainage while promoting rapid plant establishment.

Lightweight Potting Soil has been carefully blended with a mined Class A Topsoil, premium peat moss and the finest composted forest products. Pumice and sand are blended into the mix to provide proper drainage and aeration in the root zone. This important topsoil, sand and pumice mixture also prevents soil compaction, while providing the anchorage necessary for the proper rooting of large plants and trees in container situations.

Lightweight Potting Soil is suitable for all indoor and outdoor container planting. It is an ideal soil for raised bedding areas, general container planting, and planting acid loving plants. This premium Lightweight Potting Soil is also suitable for hanging baskets, color bowls and all specialty planting situations.

Ingredients: Composted wood products, peat moss, topsoil, sand, pumice, composted chicken manure, feathermean and gypsum (pH adjuster).

Dry Density is approximately 53 lbs/cf. Saturated Density is approximately 82 lbs/cf.



**York Boulevard Parklet**  
*The First Parklet to be Installed in the City of Los Angeles*

Sponsored by  
**Councilmember José Huizar**  
**The Highland Park Chamber of Commerce**

**Shared Spaces**  
**NELAArt, Inc.**  
**The Glass Studio**  
Dedicated February 2, 2013



For information on People St  
visit [ladotlivablestreets.org/programs/people-st](http://ladotlivablestreets.org/programs/people-st)  
e-mail [peoplest@lacity.org](mailto:peoplest@lacity.org)

---

## **IMAGE CREDITS**

Cover, pages 5, and back cover: Vanessa Stump

Page 2: Office of Mayor Eric Garcetti

Pages 108 and 116: Jim Simmons



For information on People St  
visit [ladotlivablestreets.org/programs/people-st](http://ladotlivablestreets.org/programs/people-st)  
e-mail [peoplest@lacity.org](mailto:peoplest@lacity.org)